Initial time: 2012-10-24 1800UTC 03 hr fcst
Valid at 2012-10-24 2100UTC

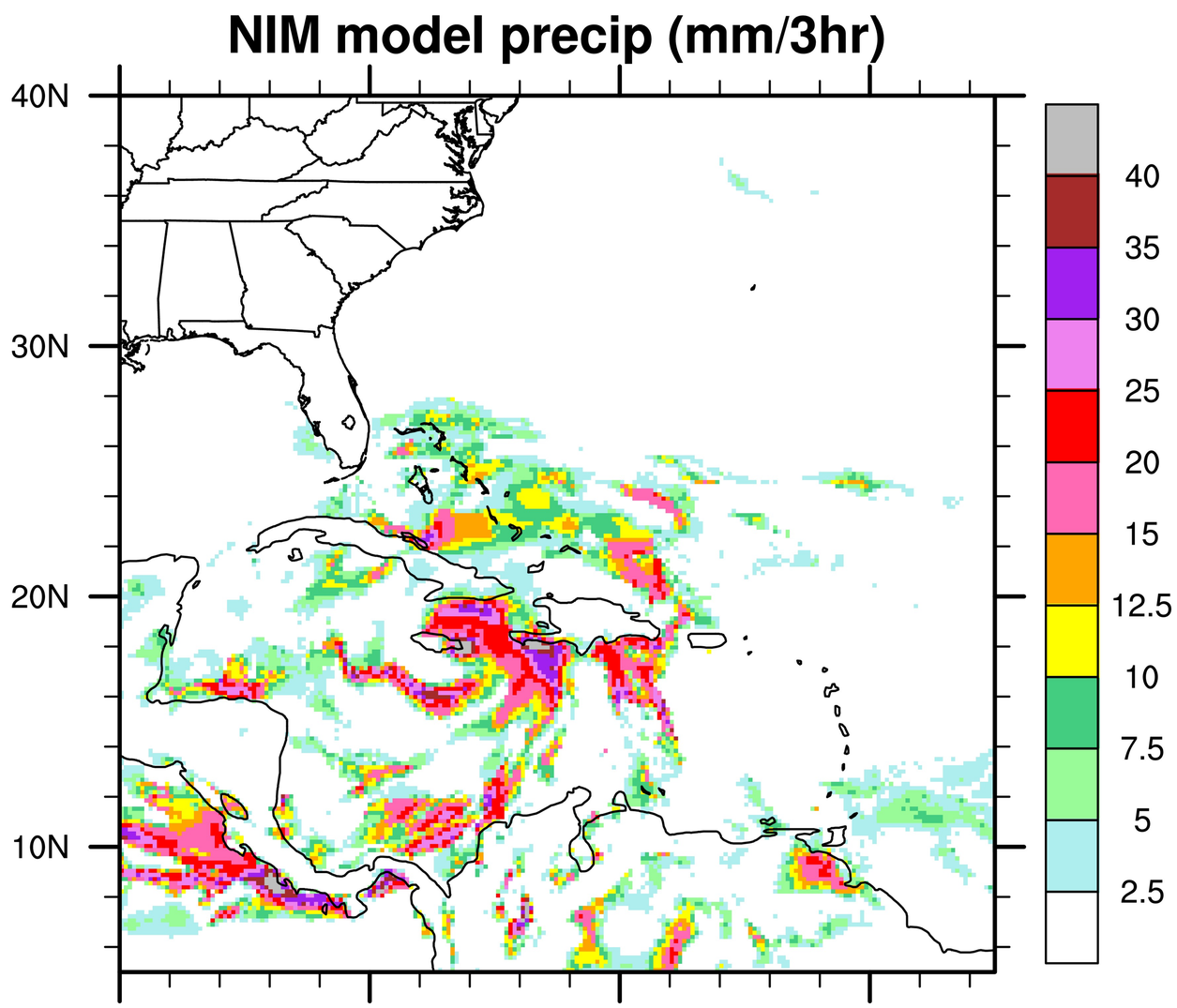

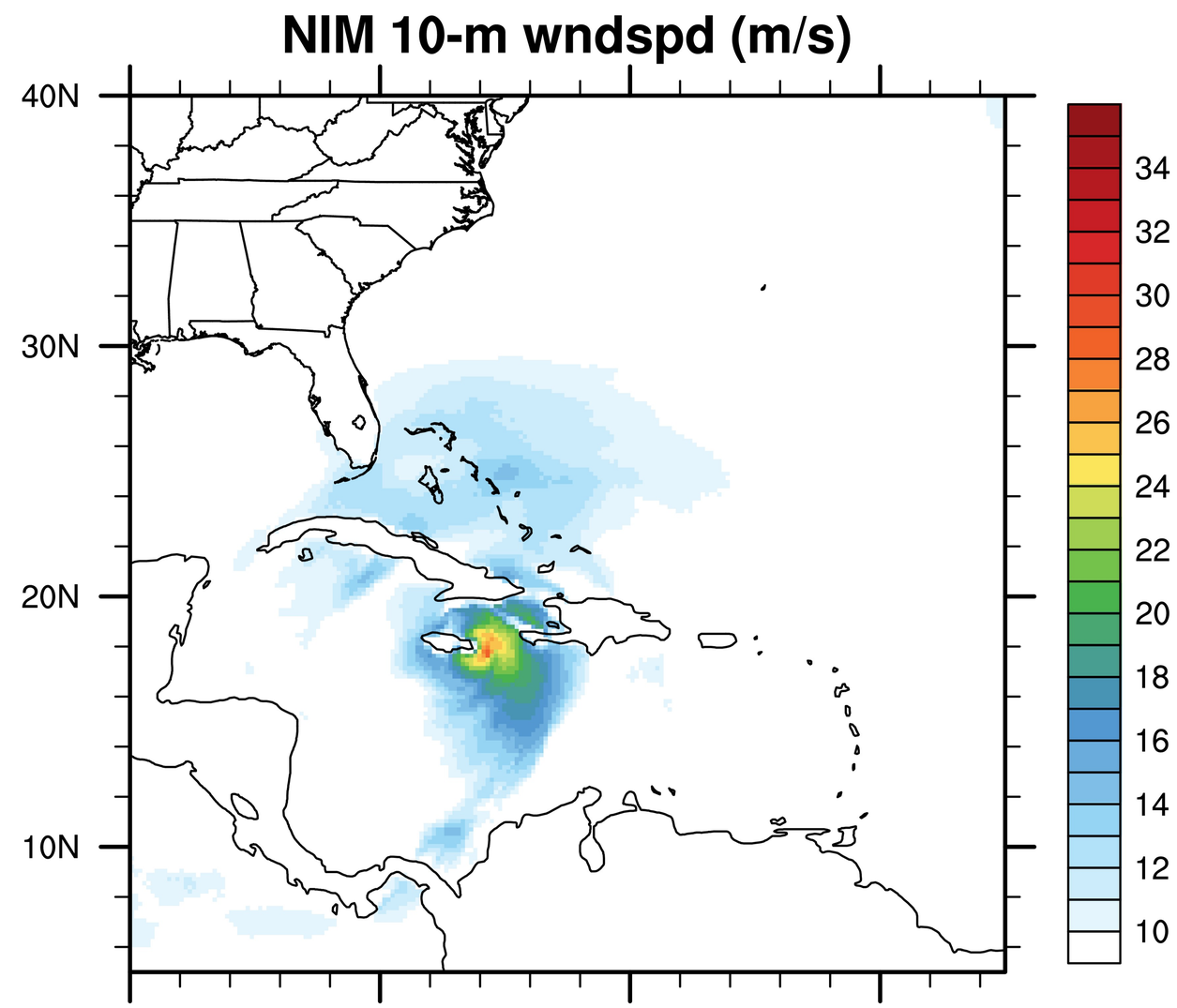

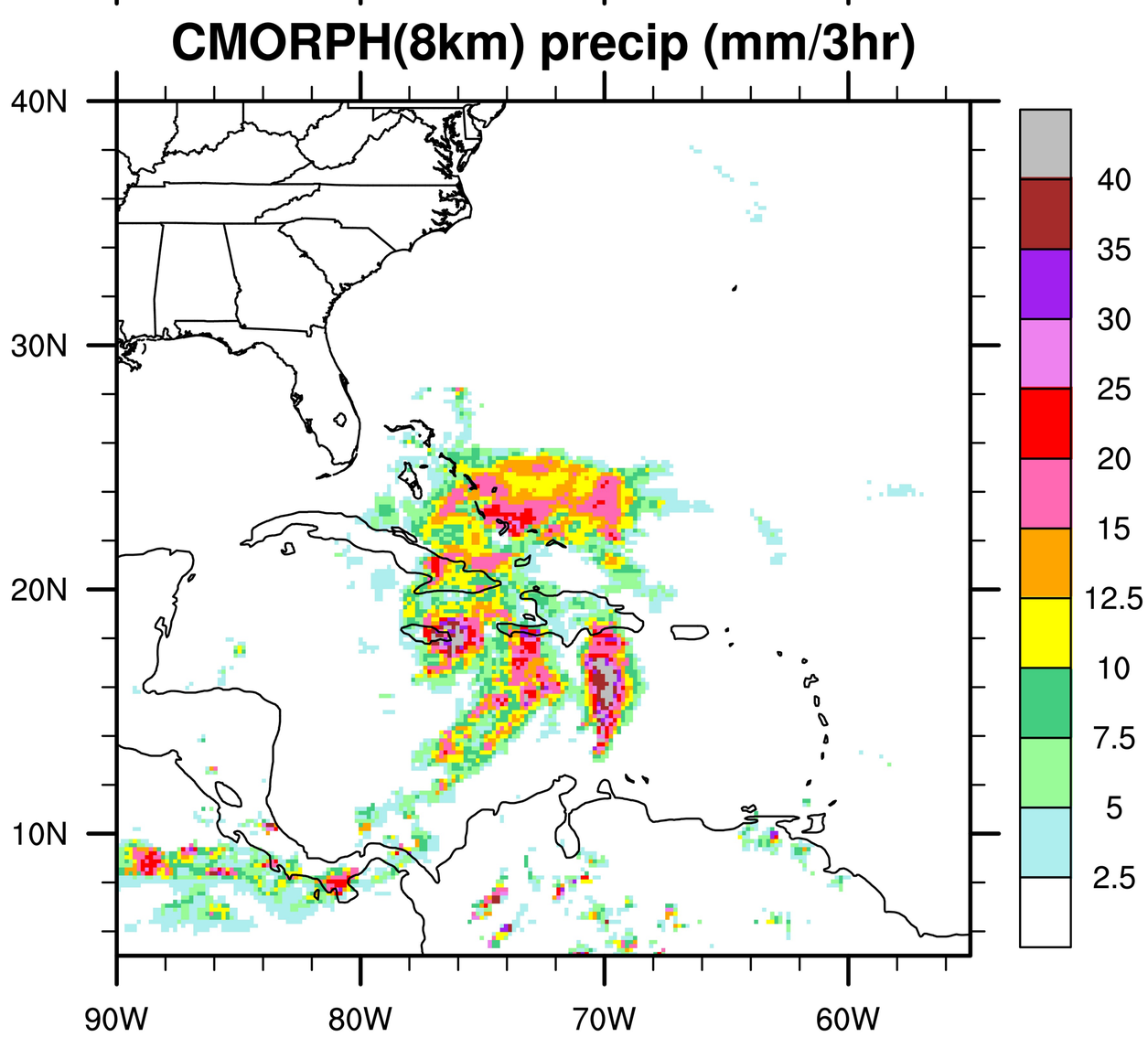

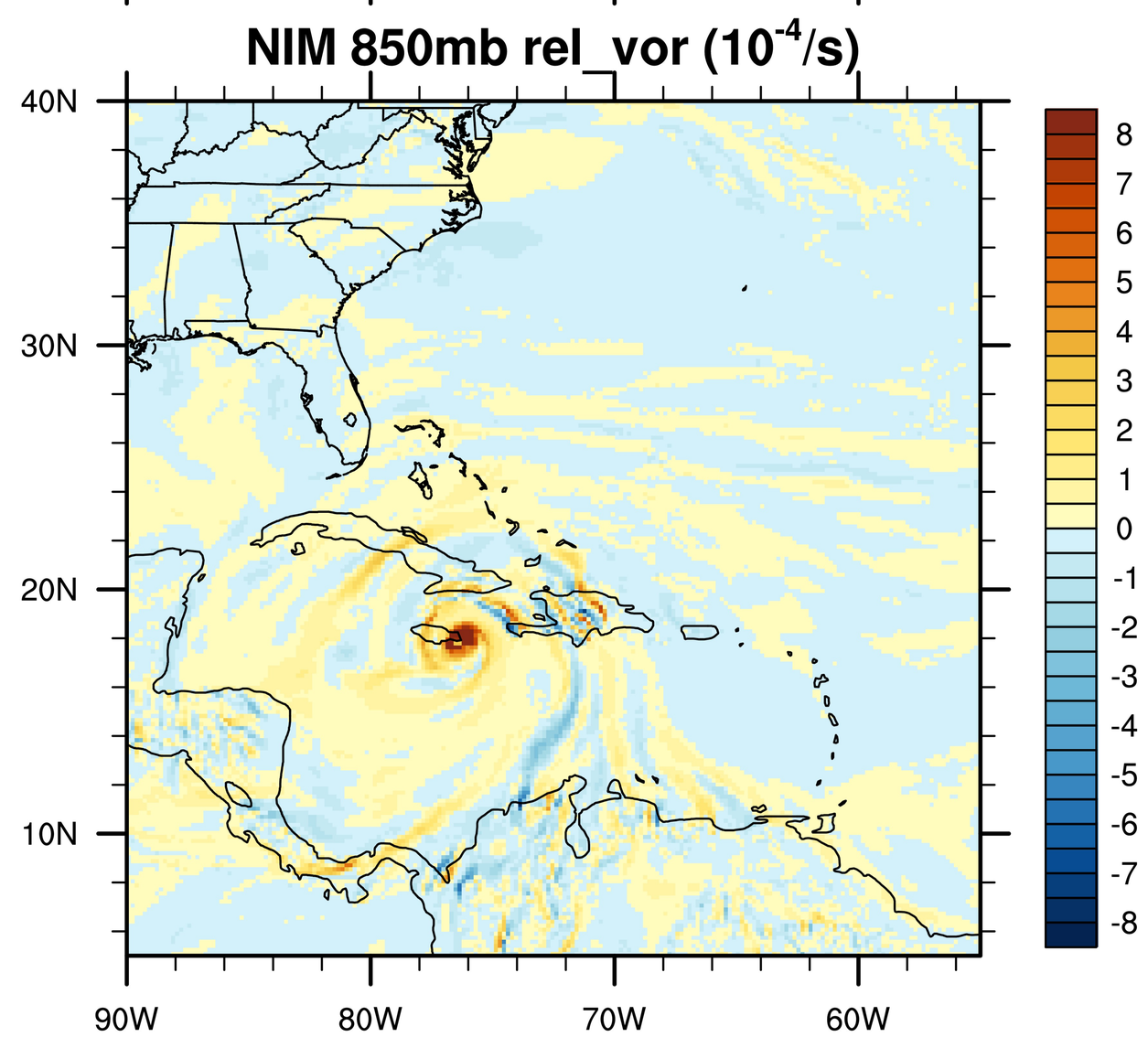

Initial time: 2012-10-24 1800UTC 06 hr fcst
Valid at 2012-10-25 0000UTC

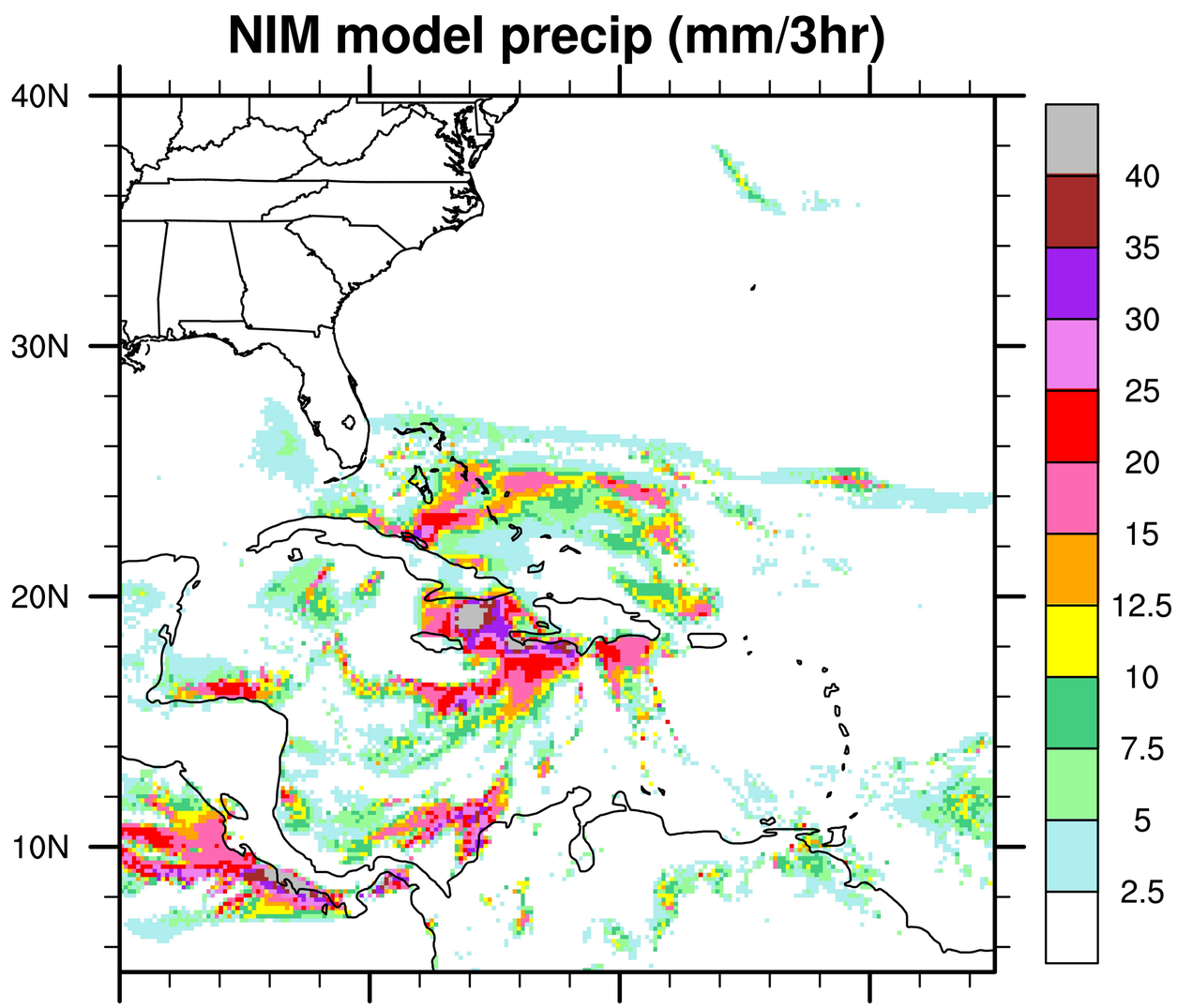

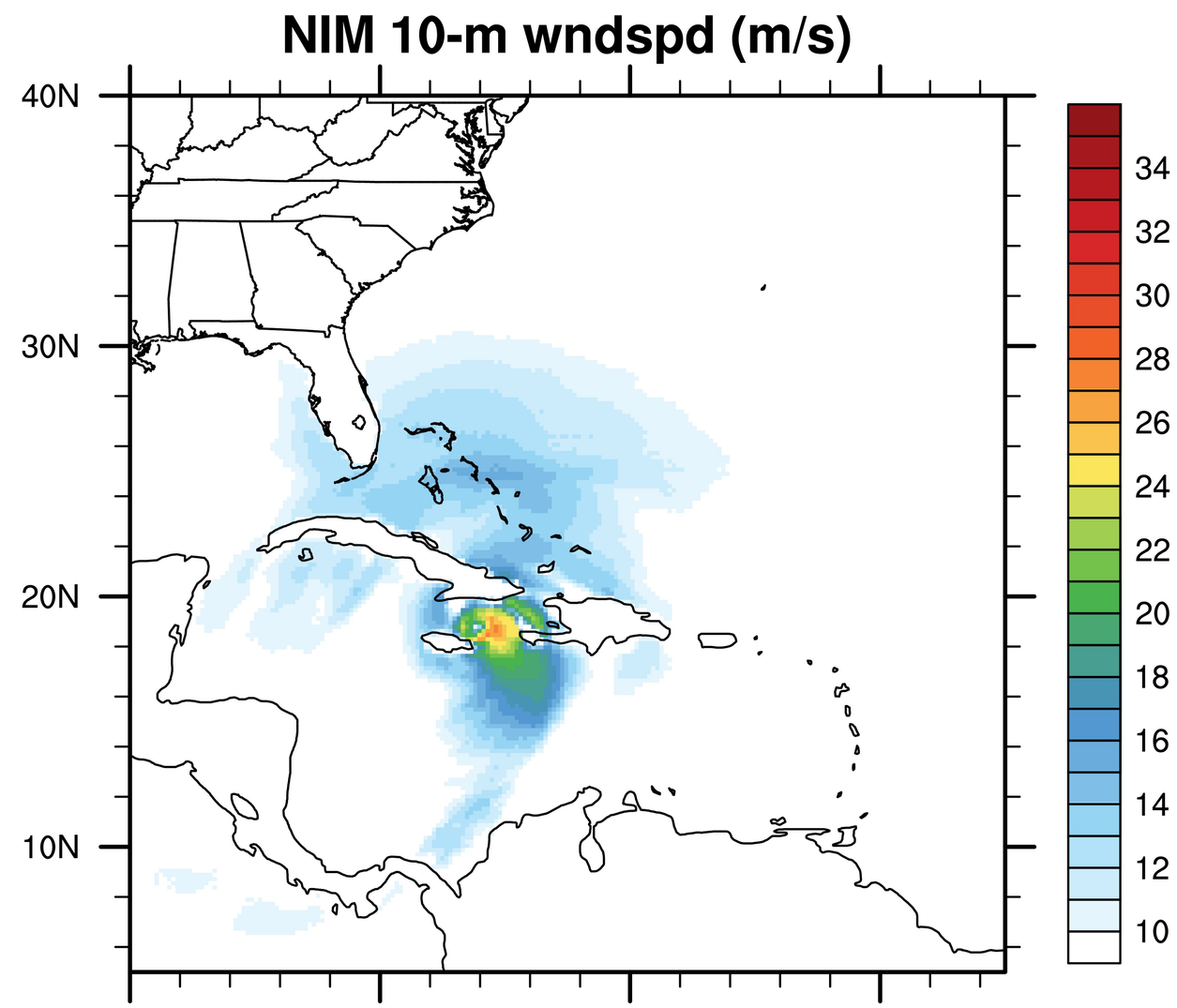

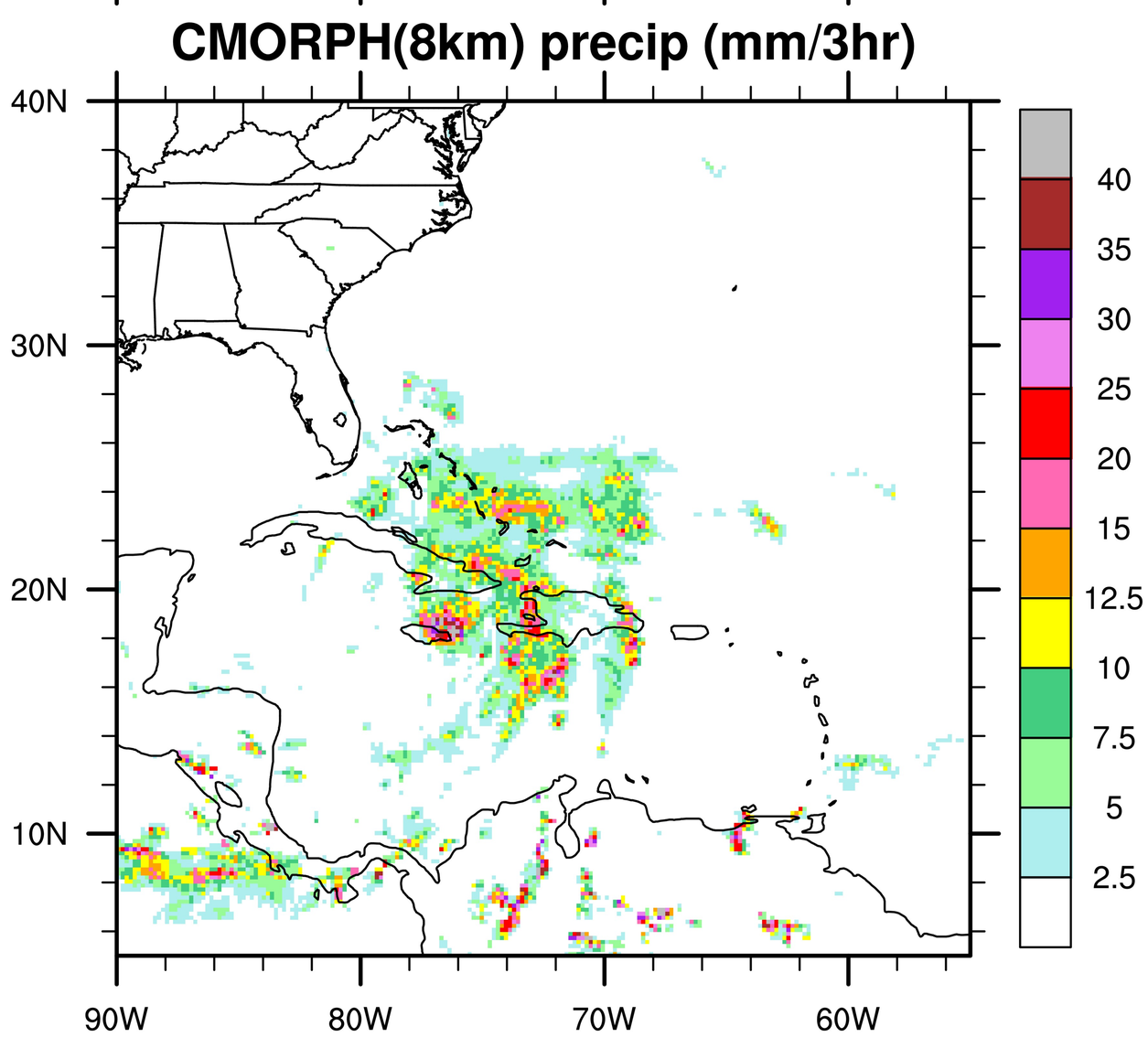

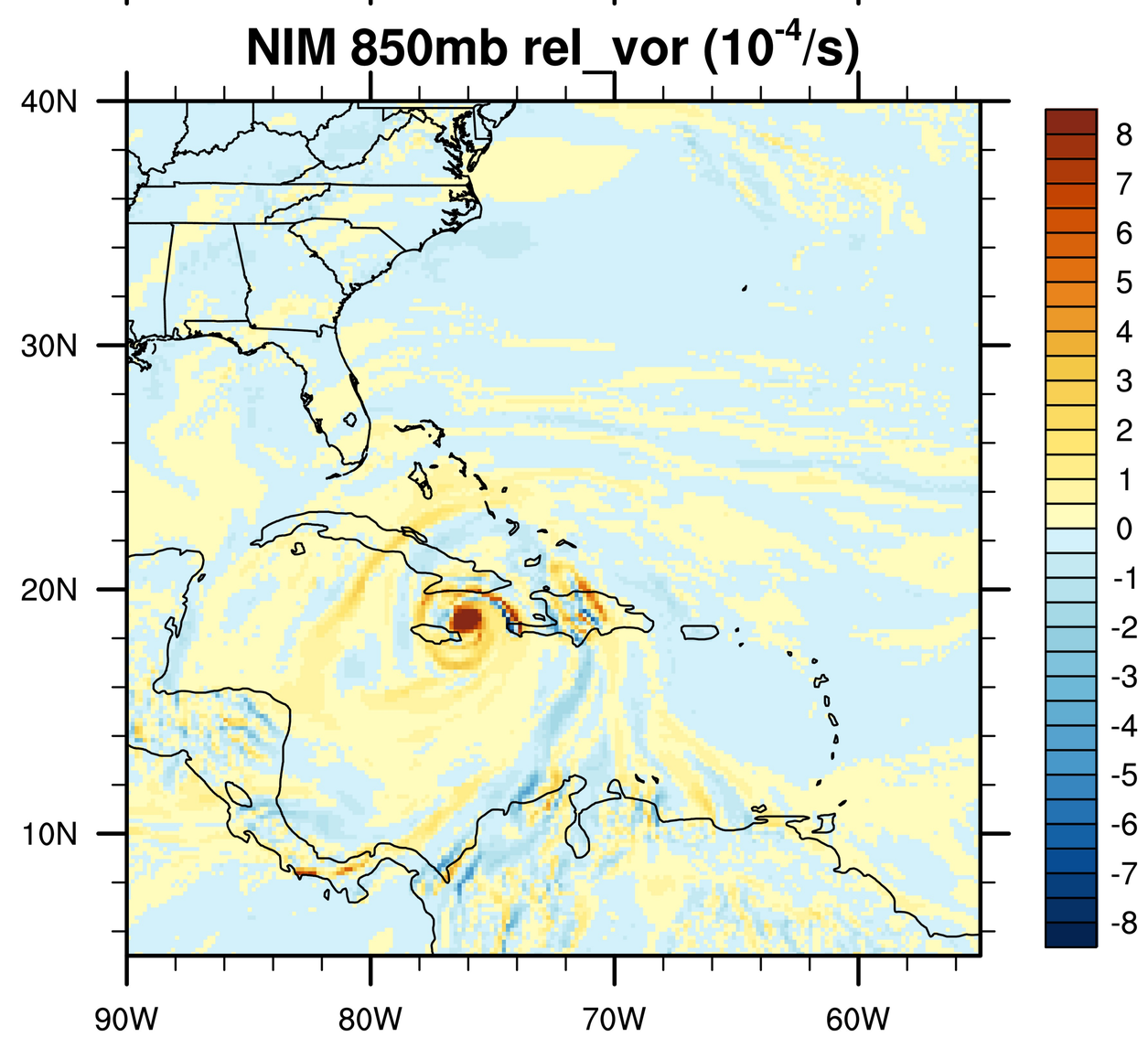

Initial time: 2012-10-24 1800UTC 09 hr fcst
Valid at 2012-10-25 0300UTC

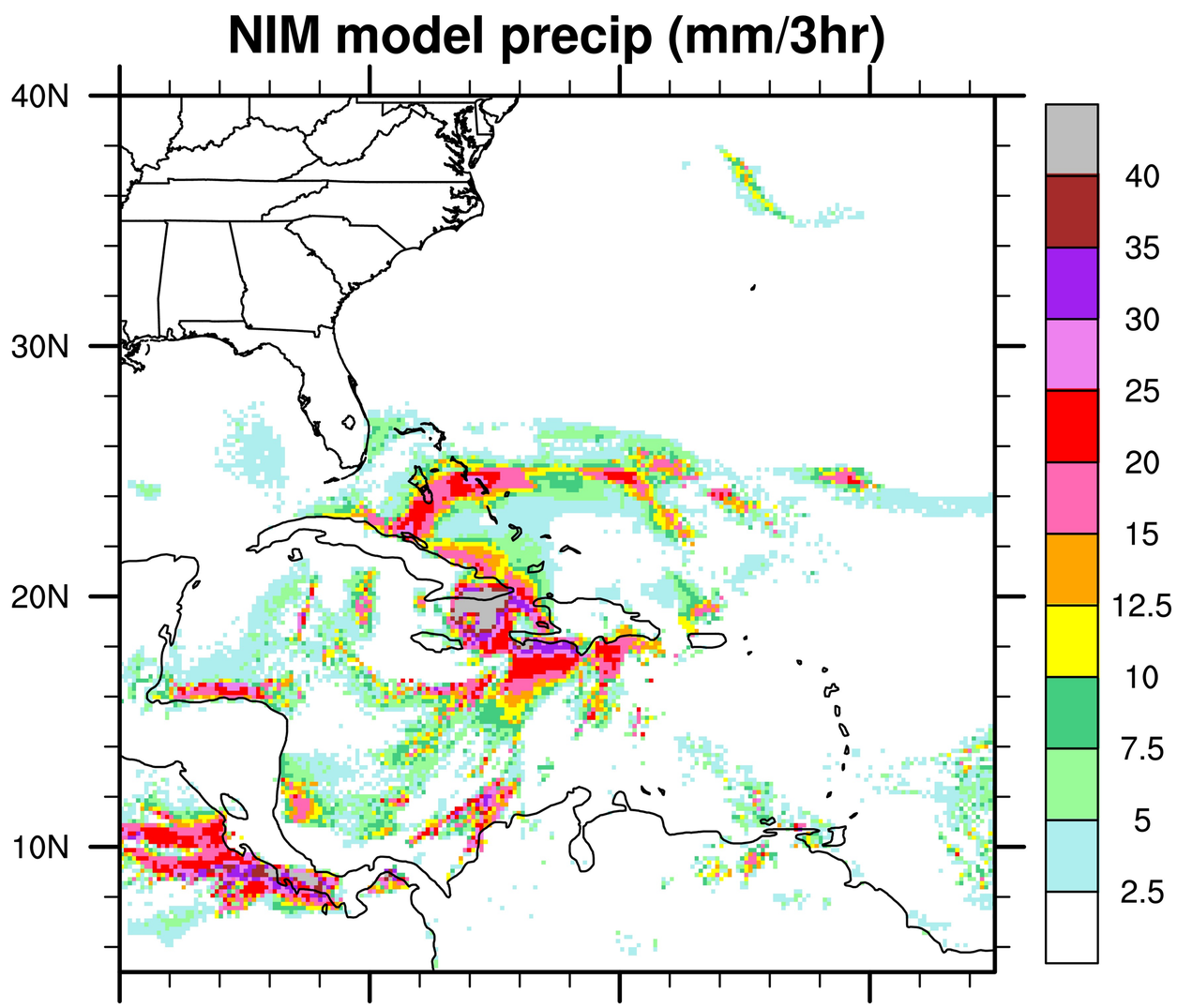

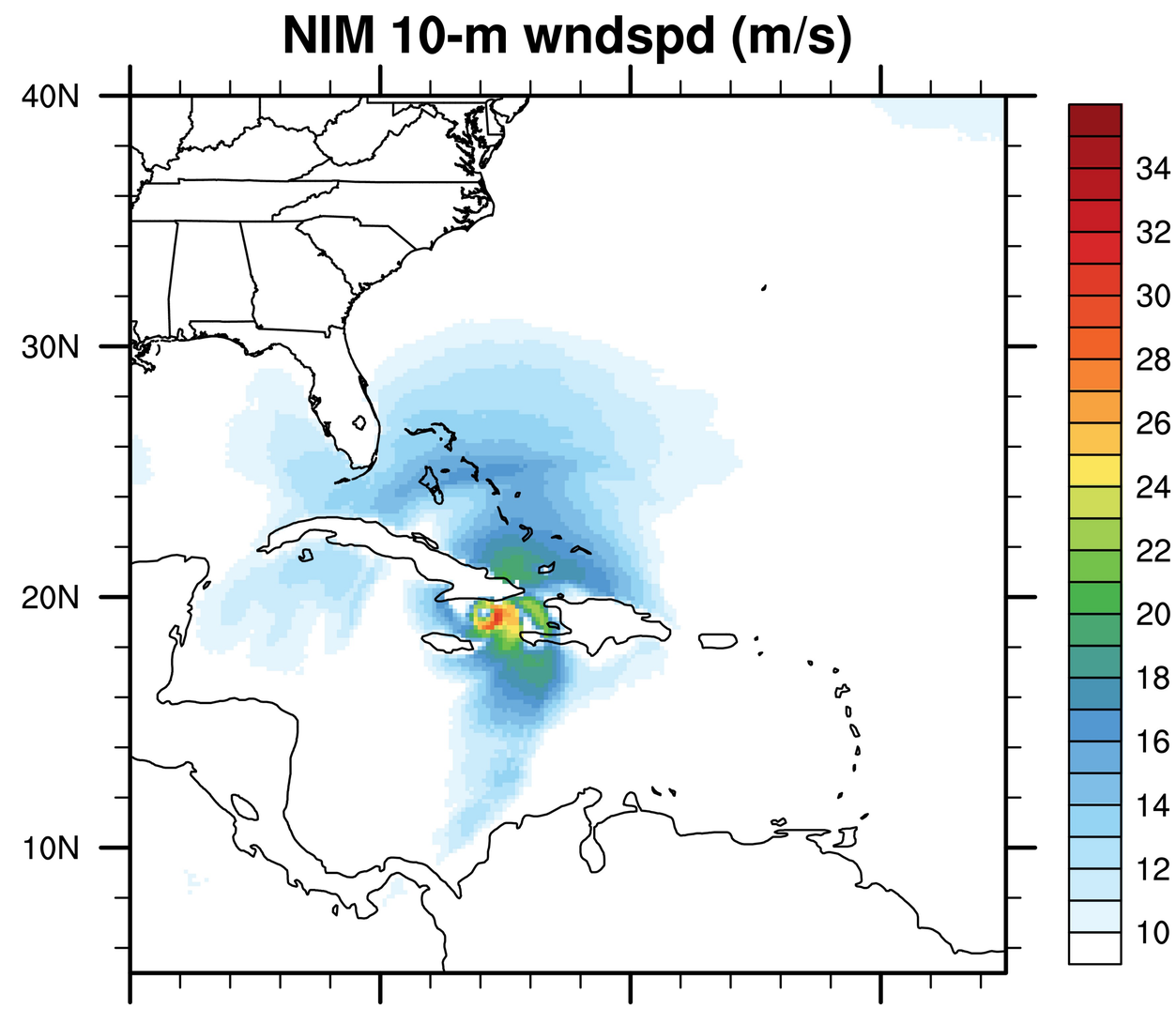

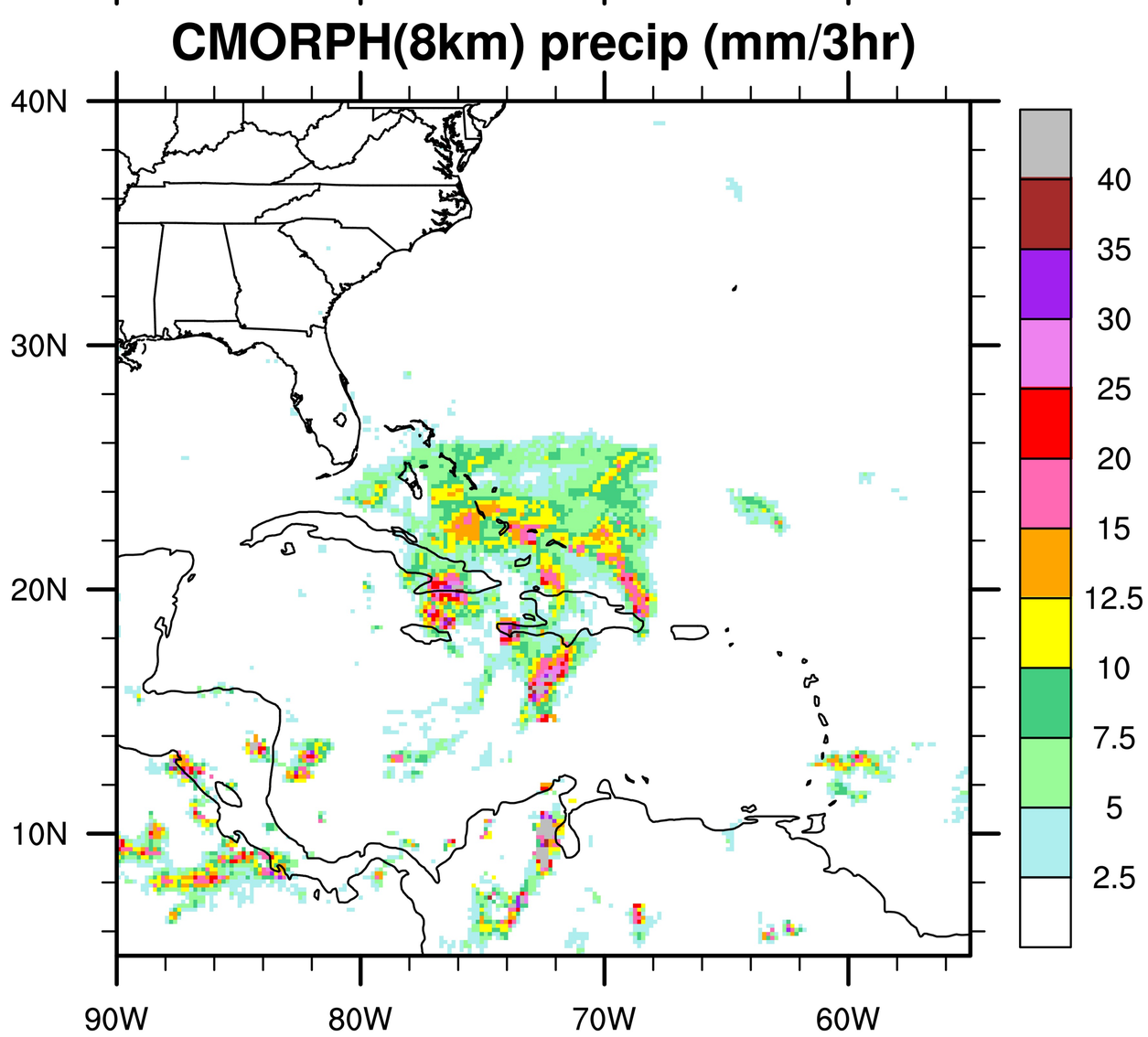

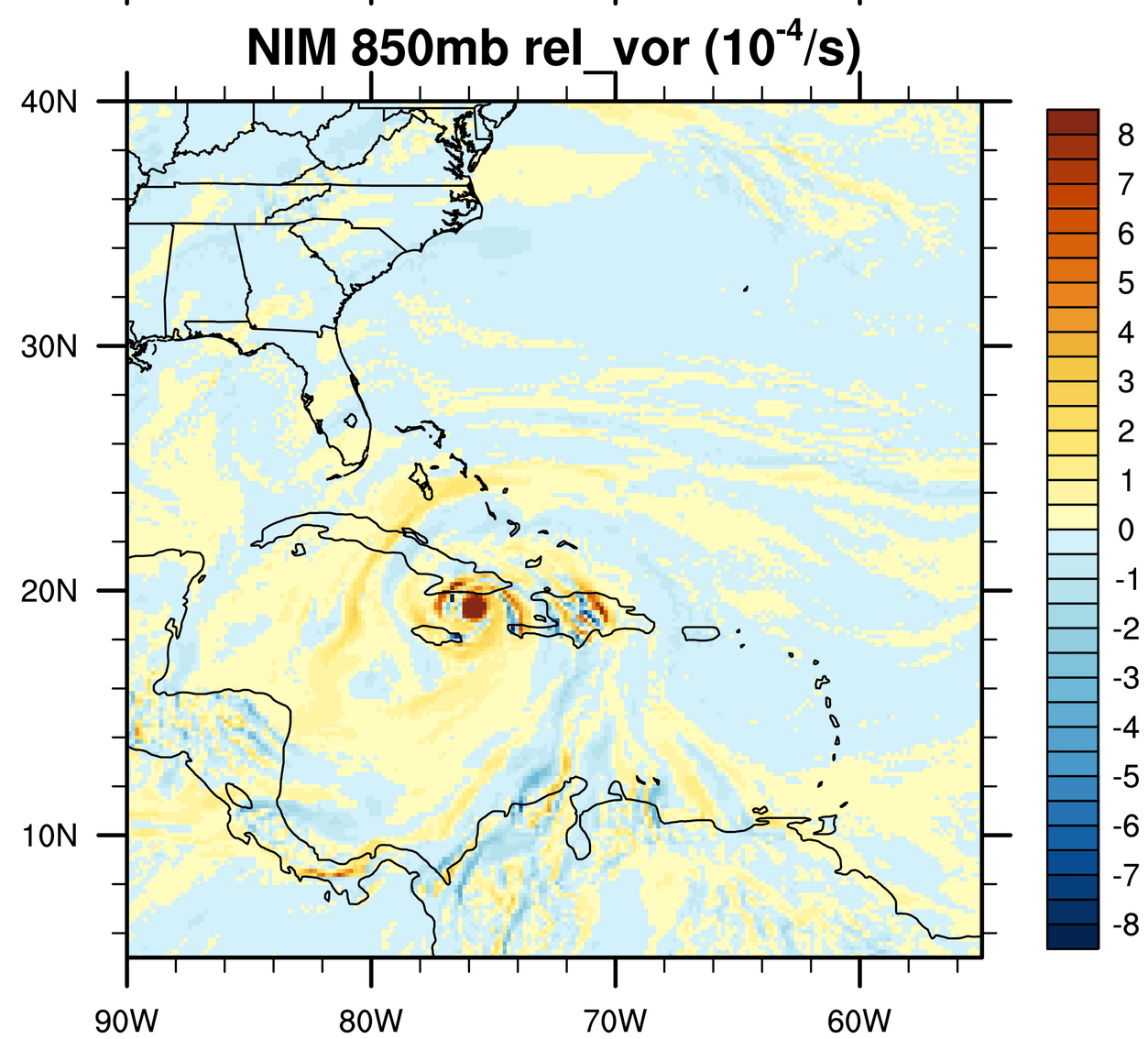

Initial time: 2012-10-24 1800UTC 12 hr fcst
Valid at 2012-10-25 0600UTC

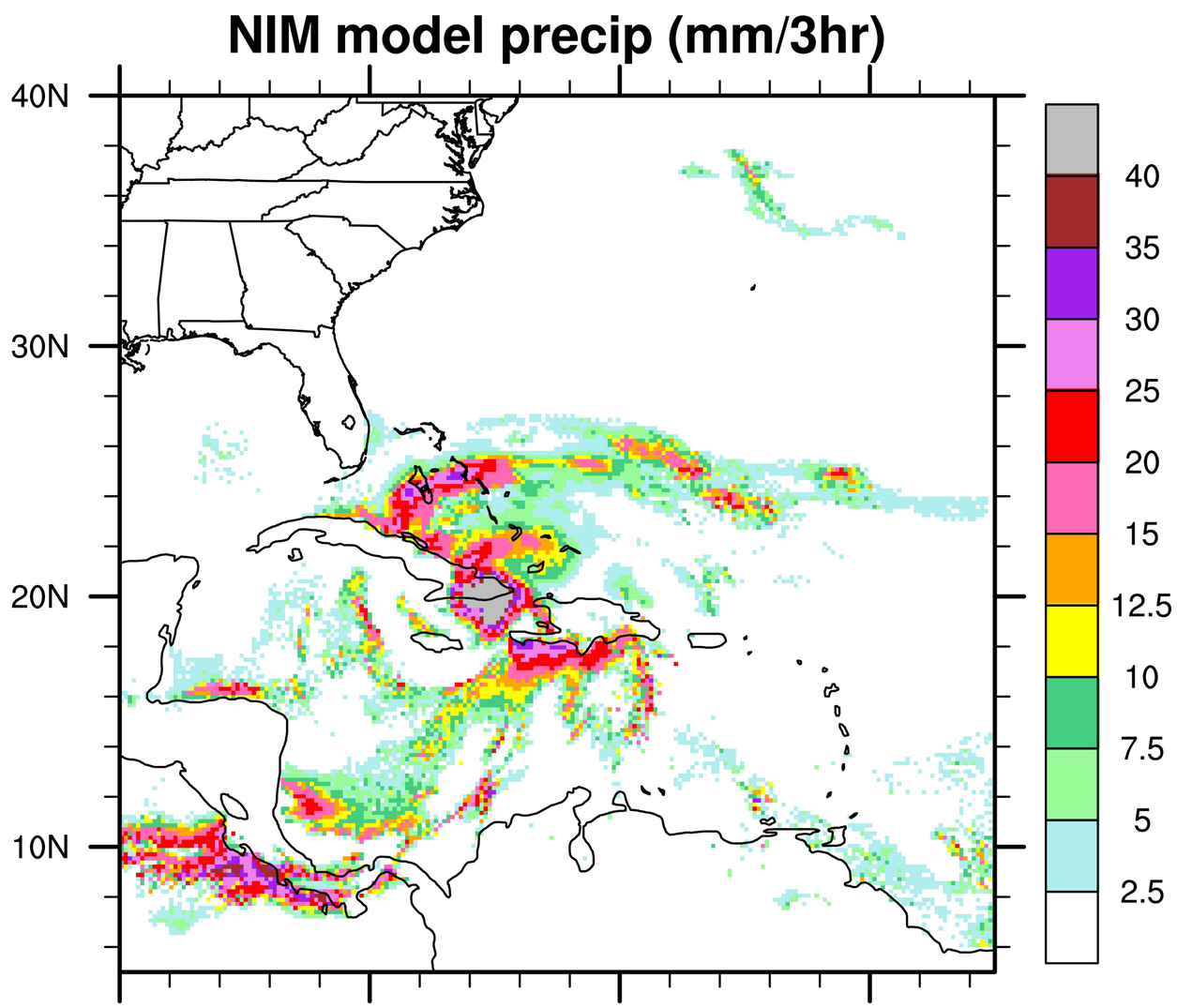

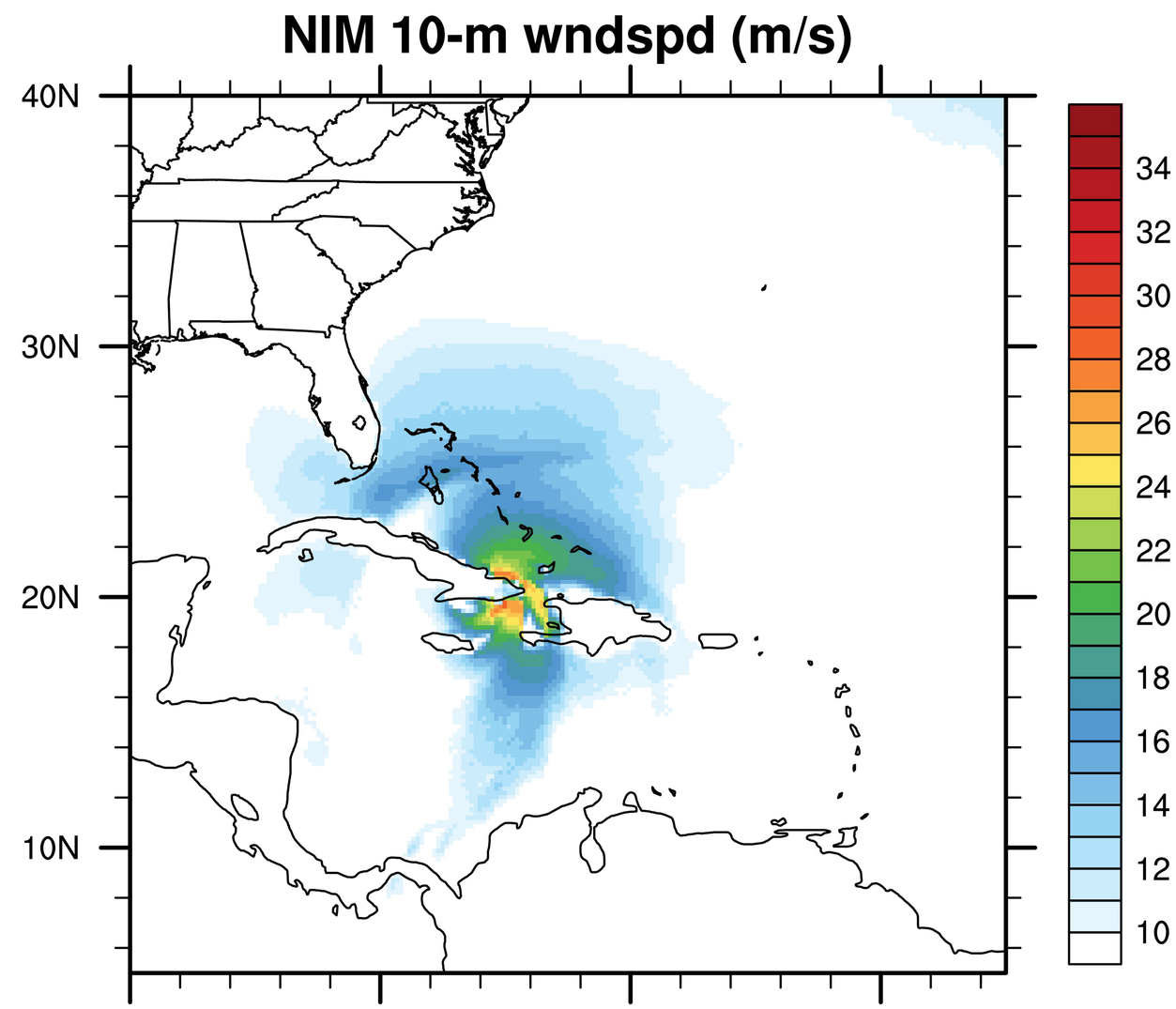

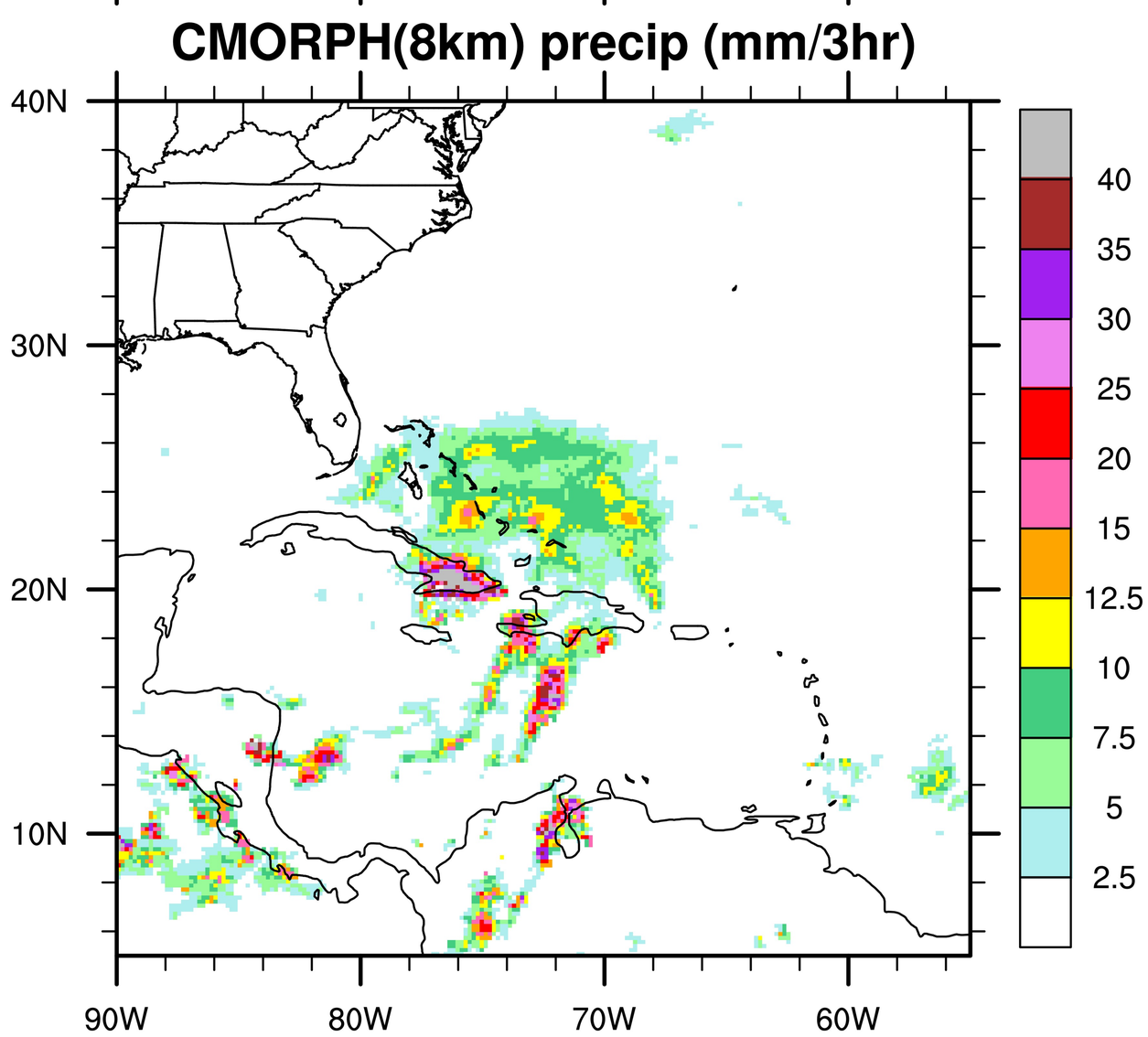

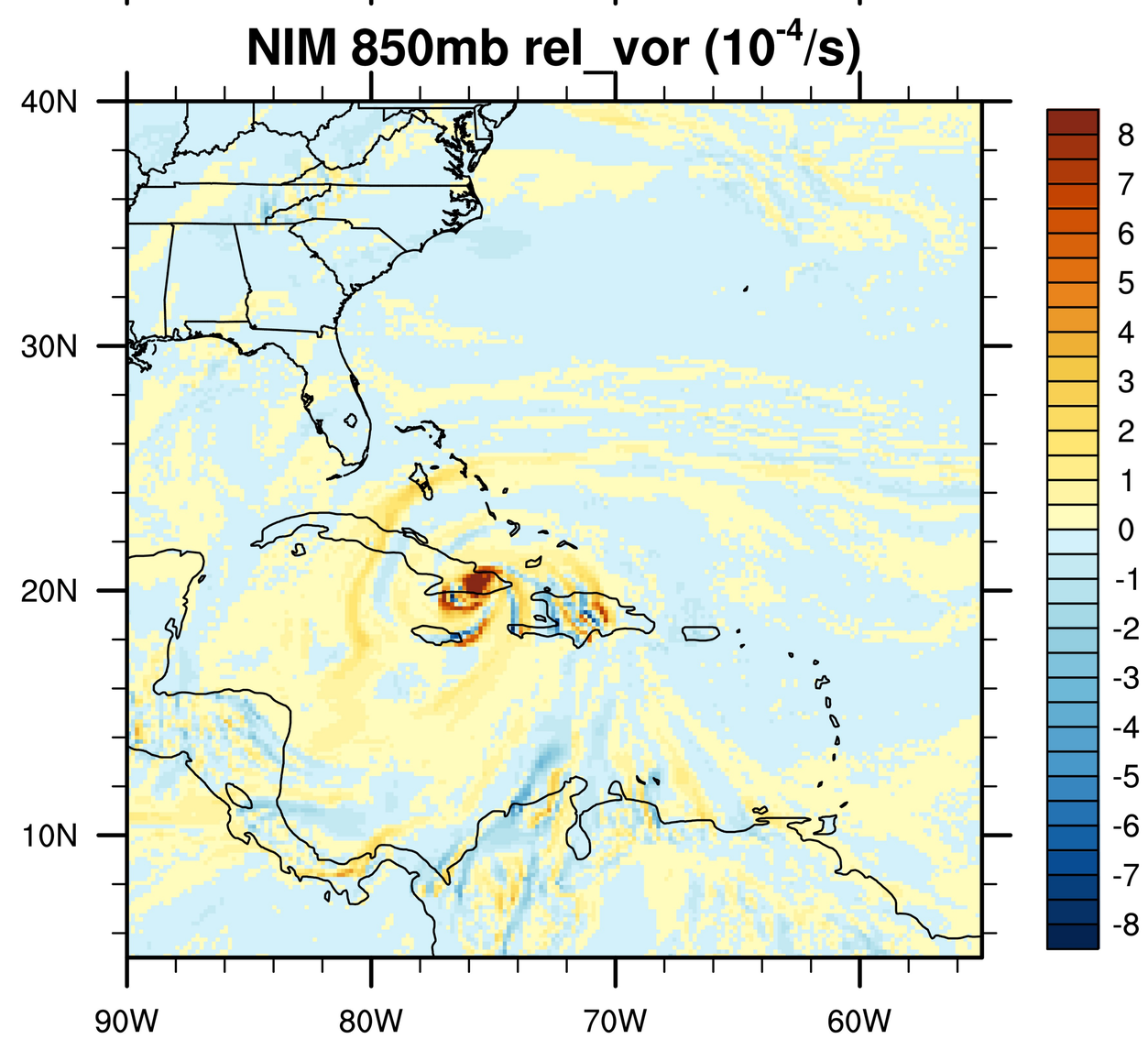

Initial time: 2012-10-24 1800UTC 15 hr fcst
Valid at 2012-10-25 0900UTC

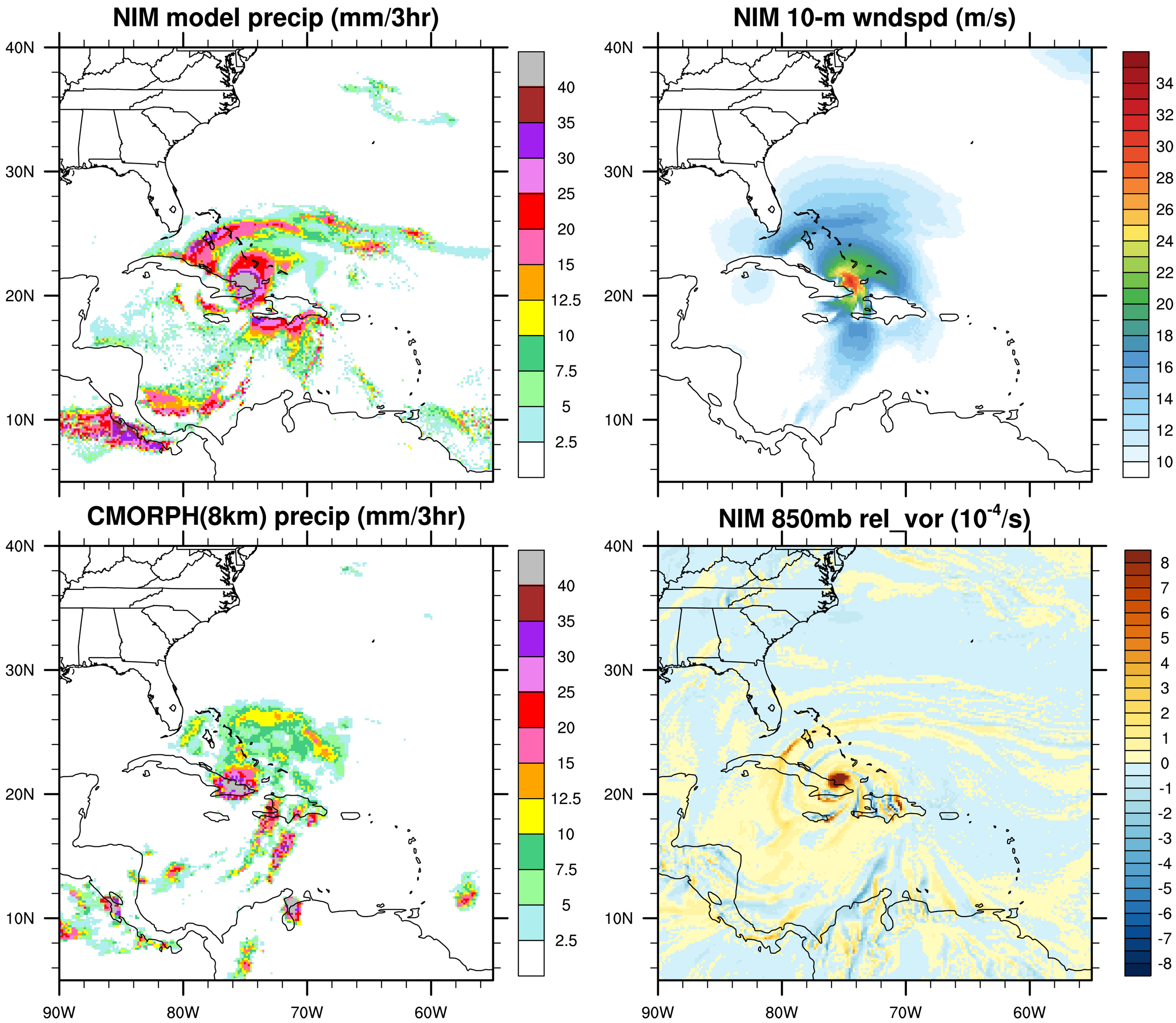

Initial time: 2012-10-24 1800UTC 18 hr fcst
Valid at 2012-10-25 1200UTC

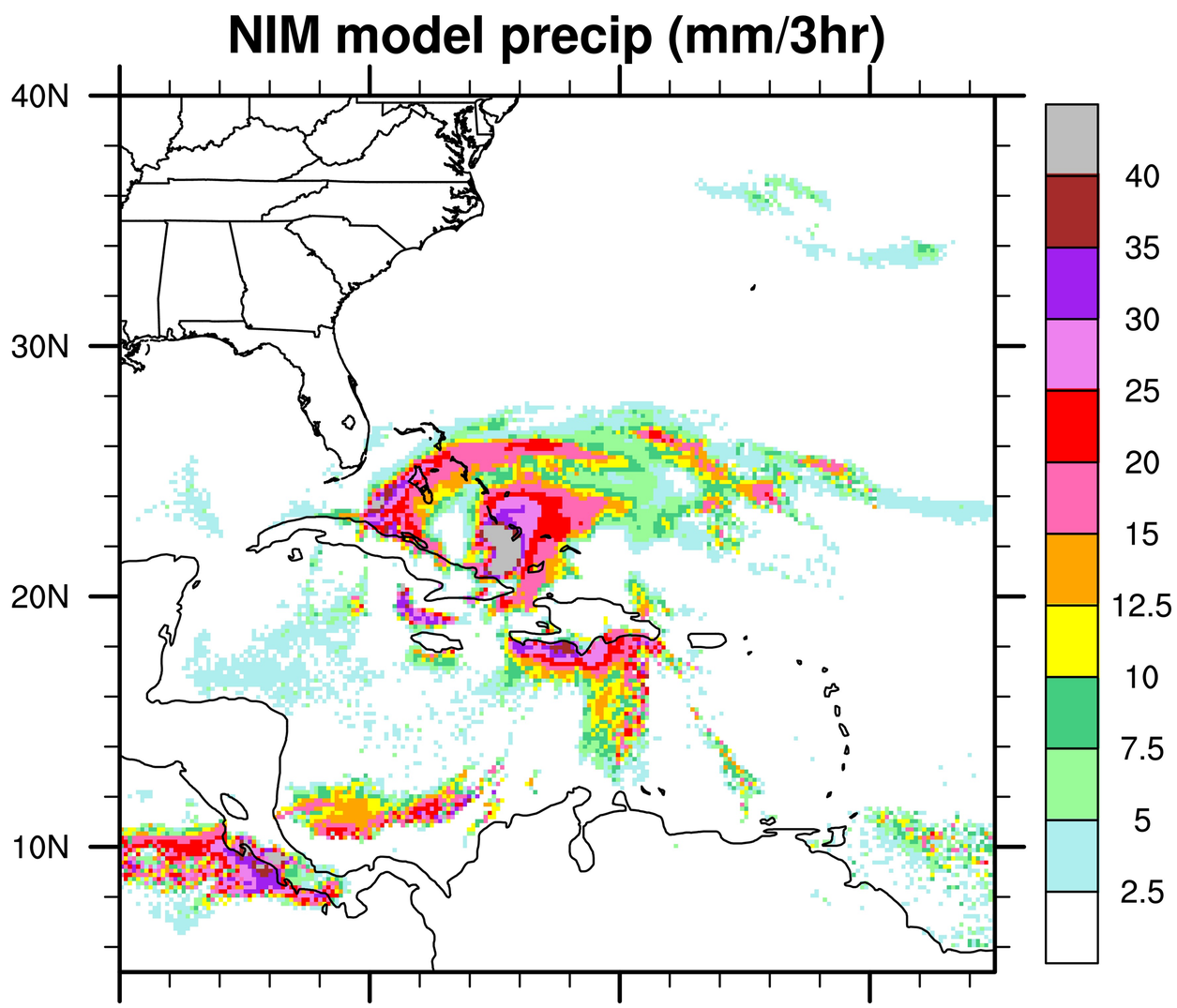

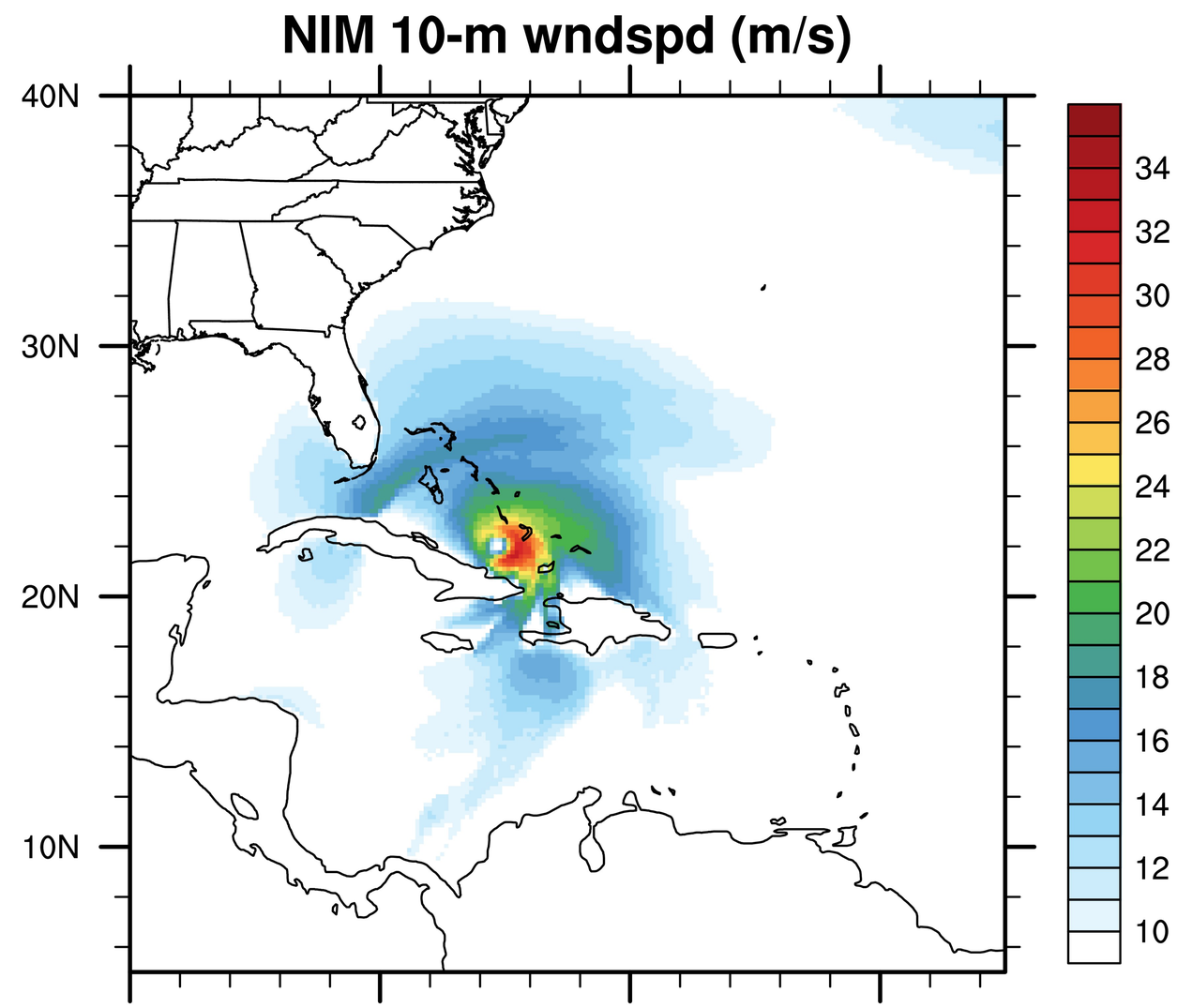

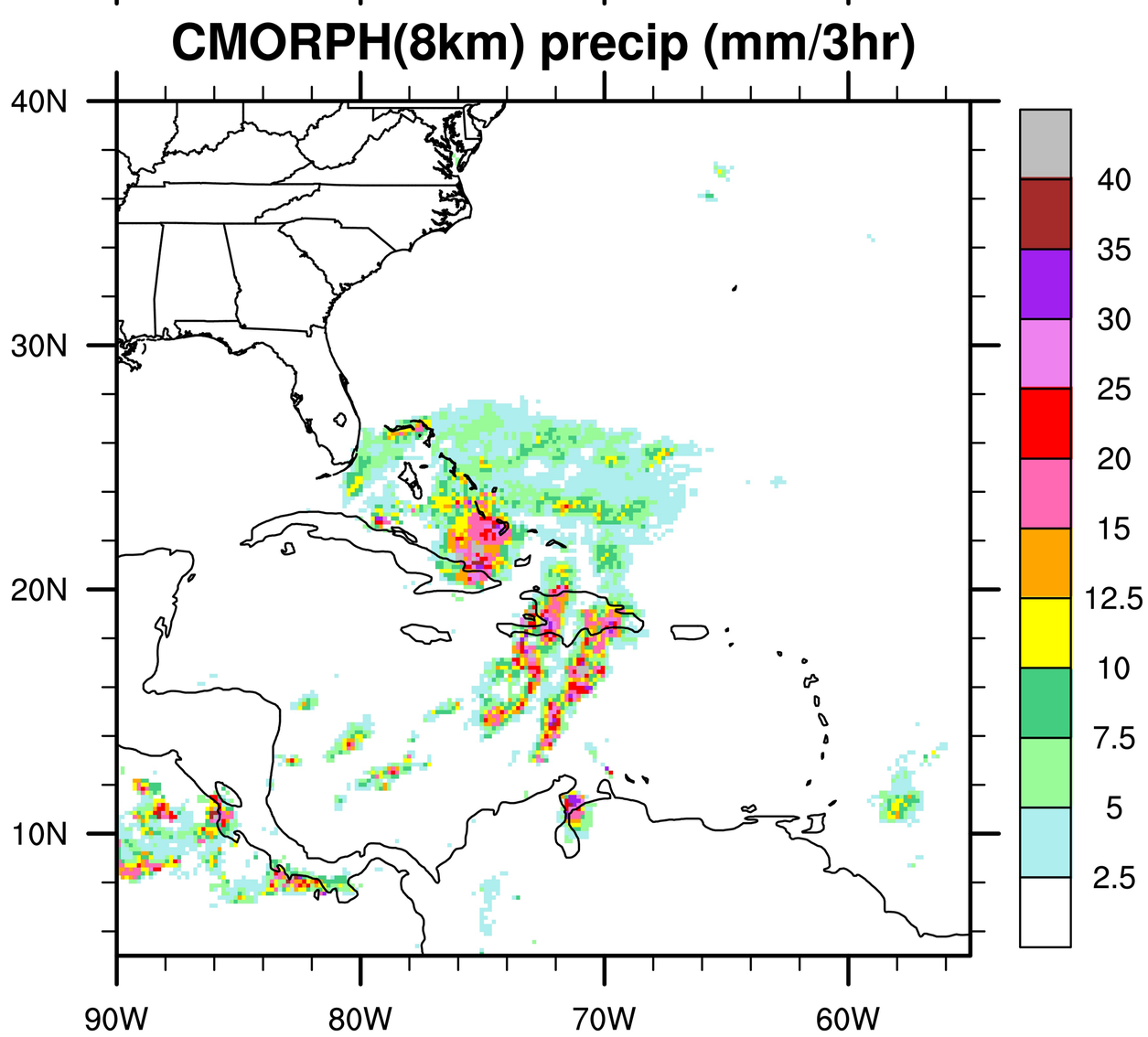

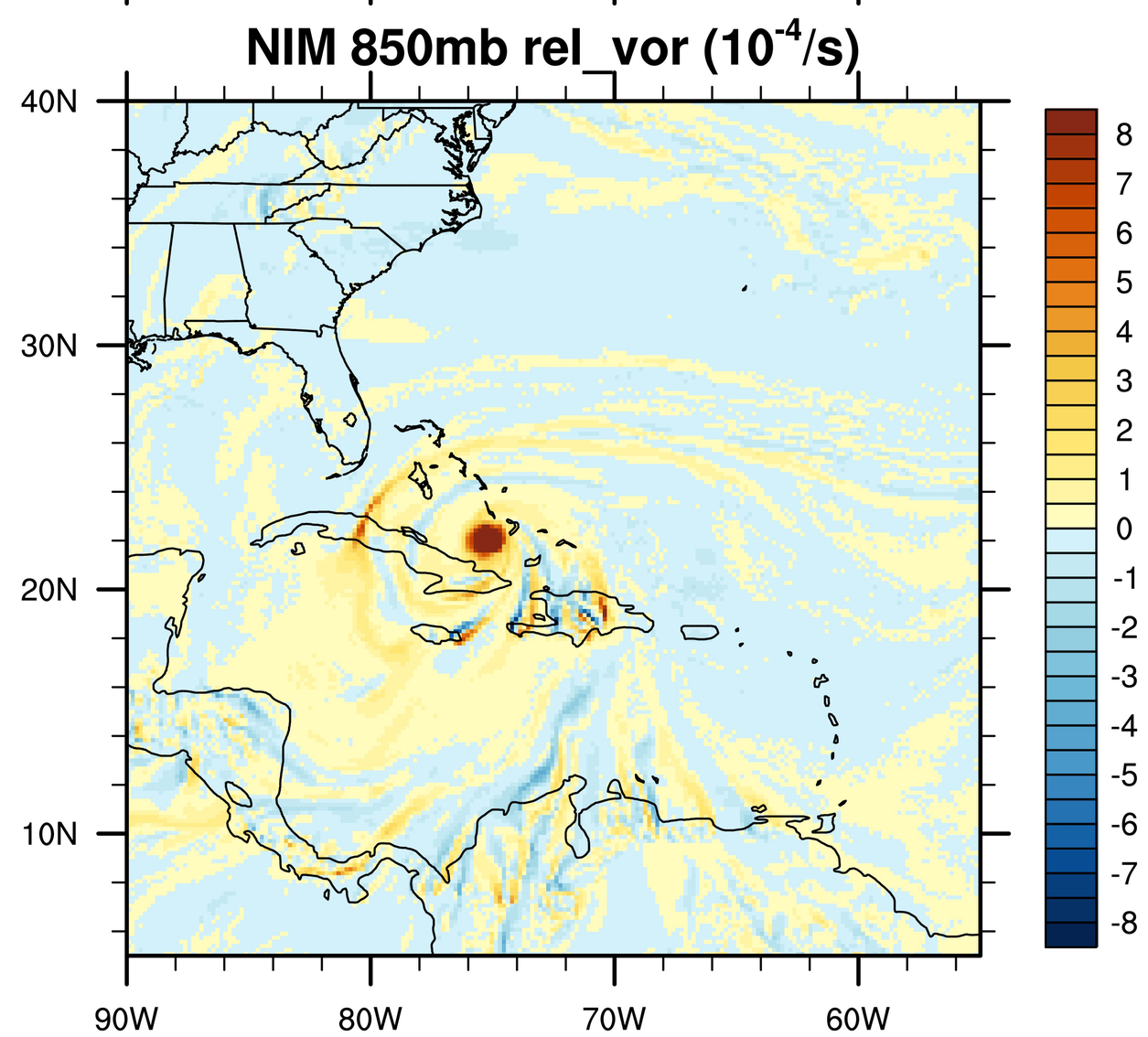

Initial time: 2012-10-24 1800UTC 21 hr fcst
Valid at 2012-10-25 1500UTC

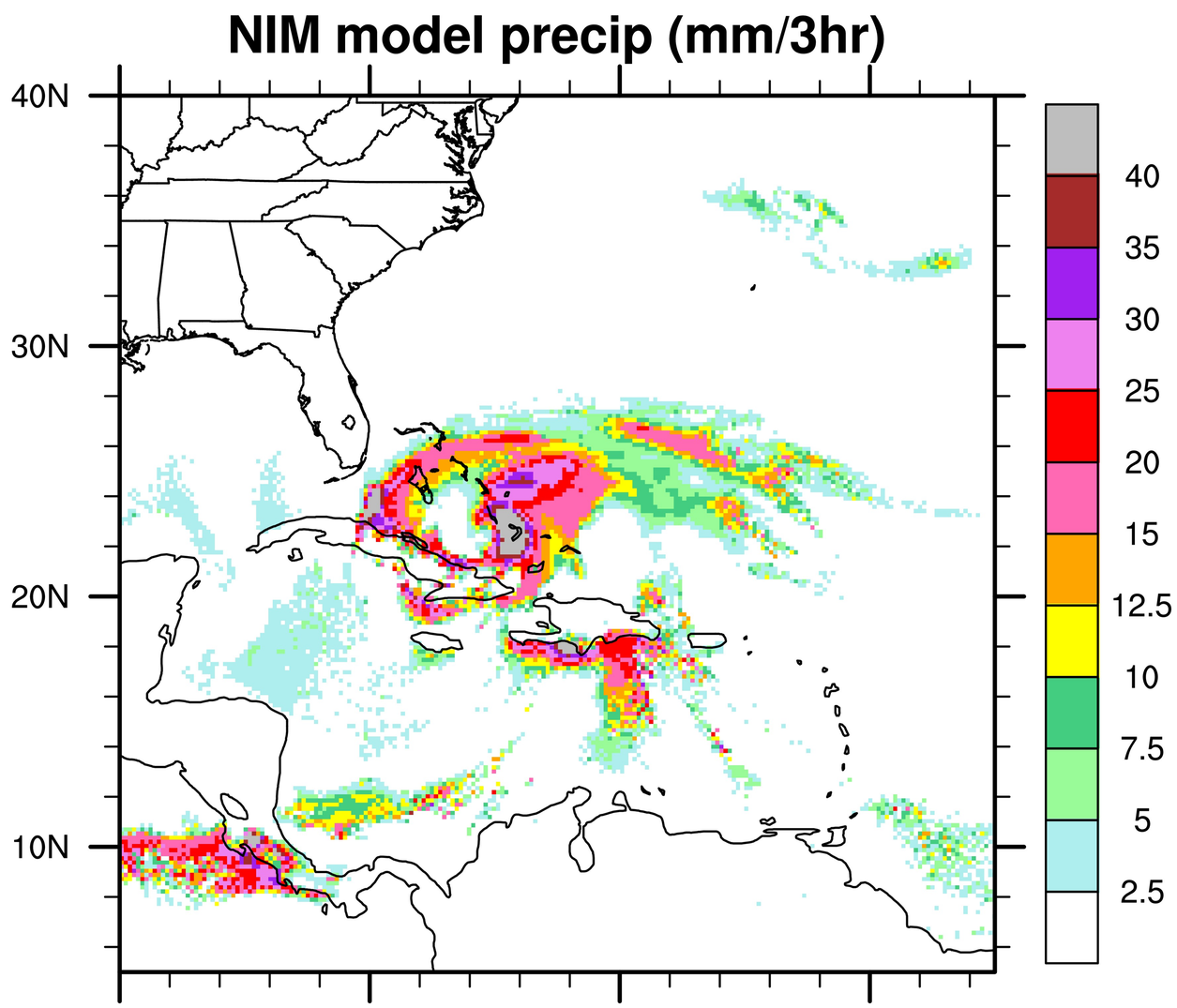

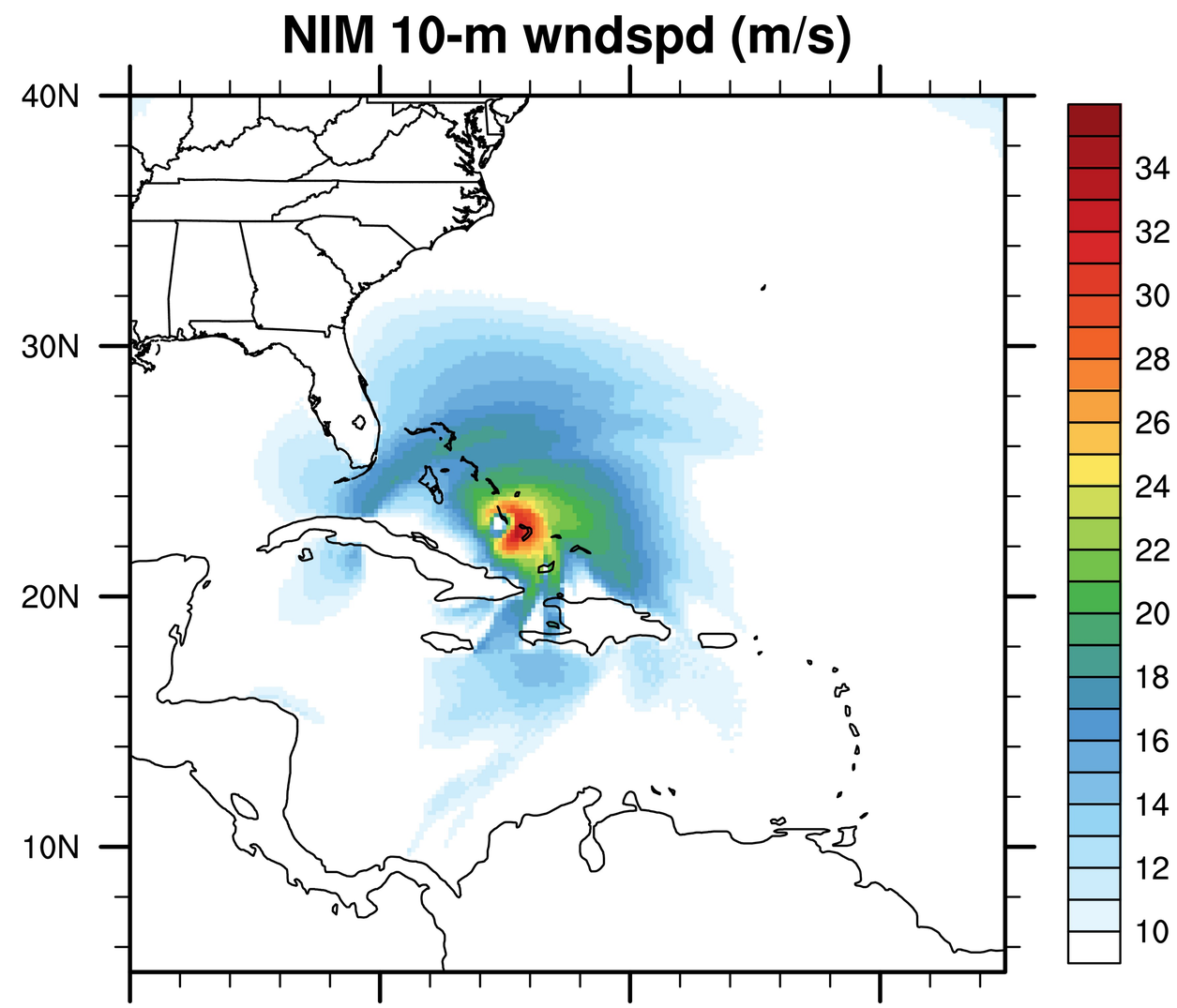

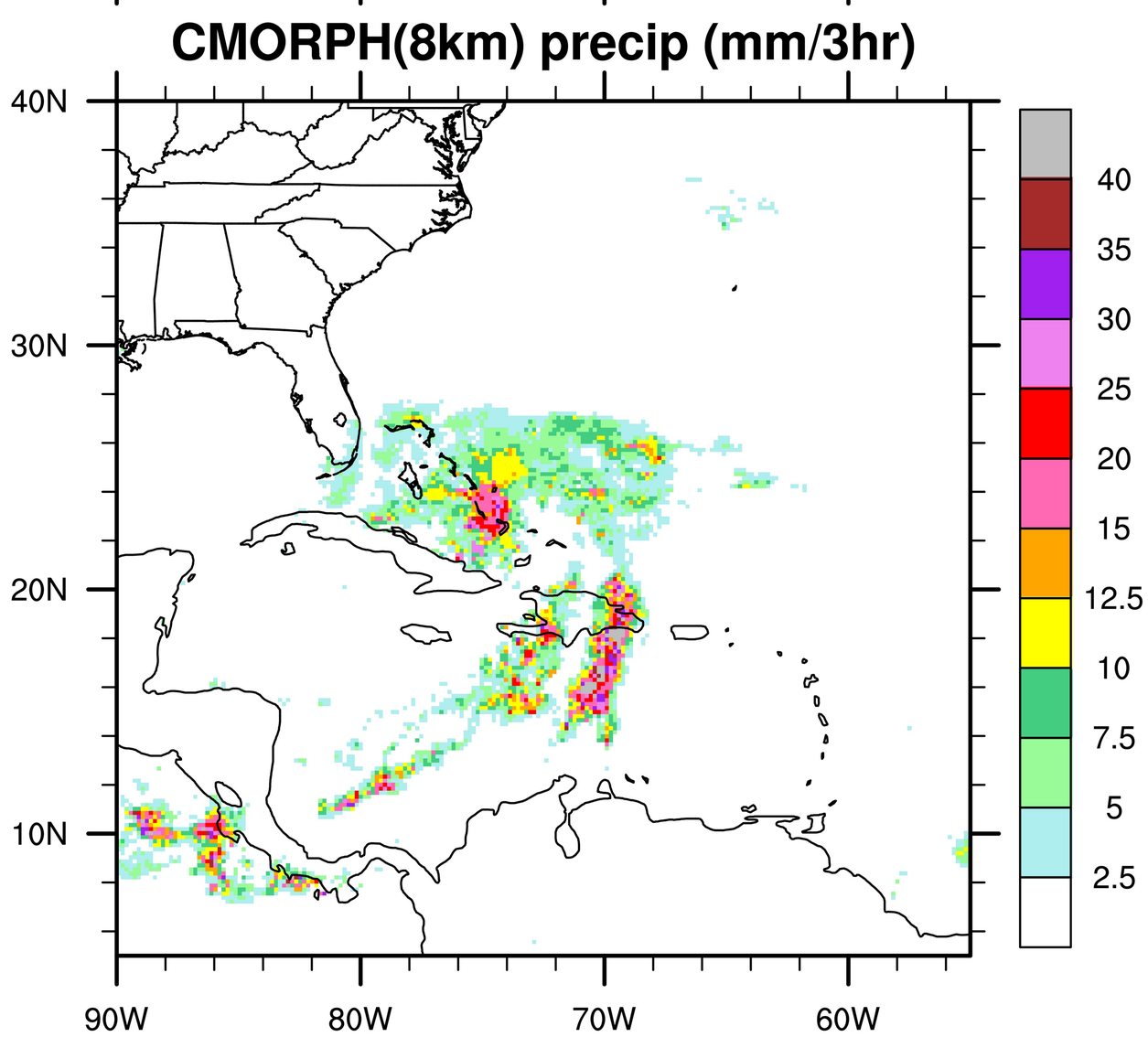

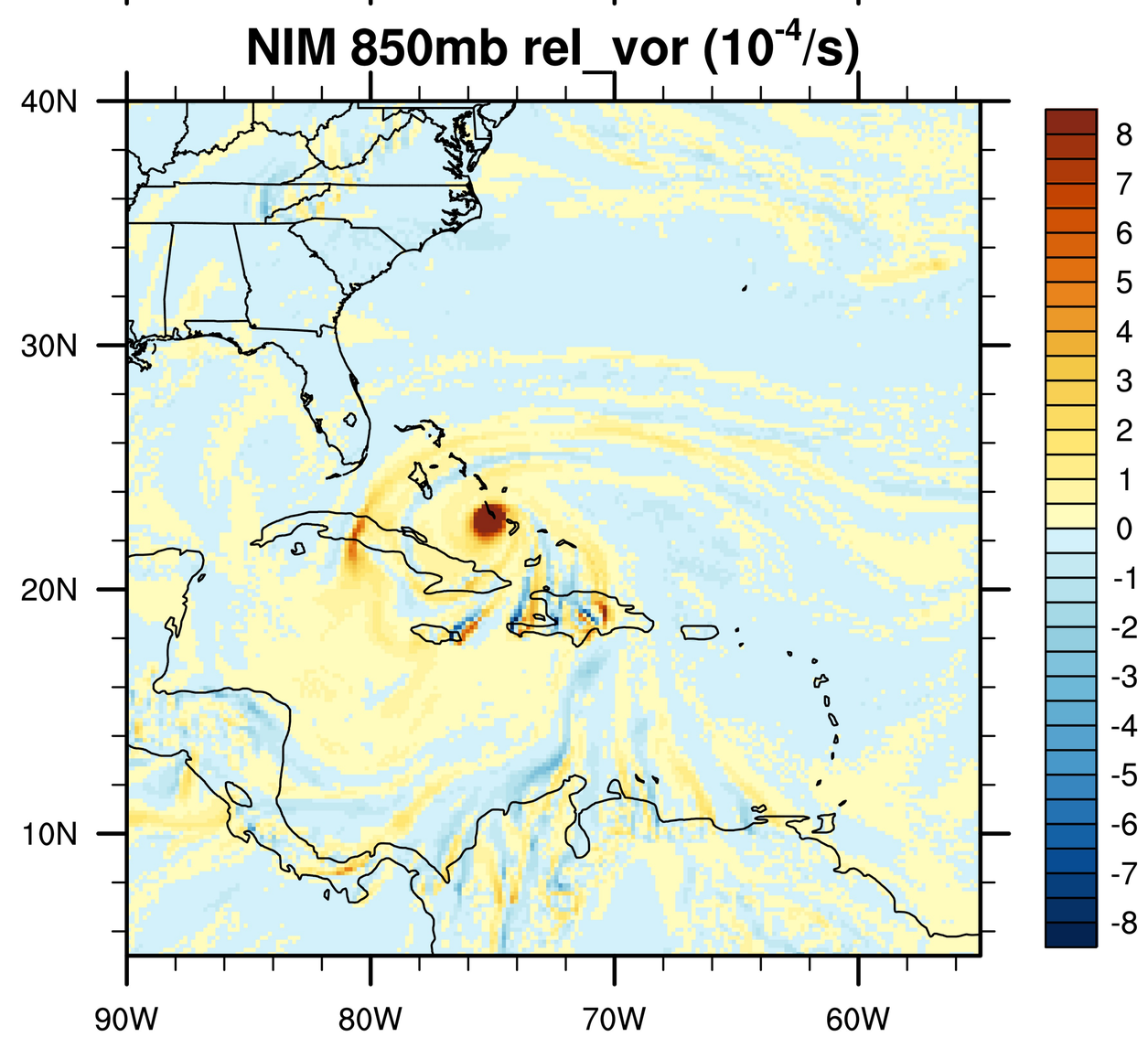

Initial time: 2012-10-24 1800UTC 24 hr fcst
Valid at 2012-10-25 1800UTC

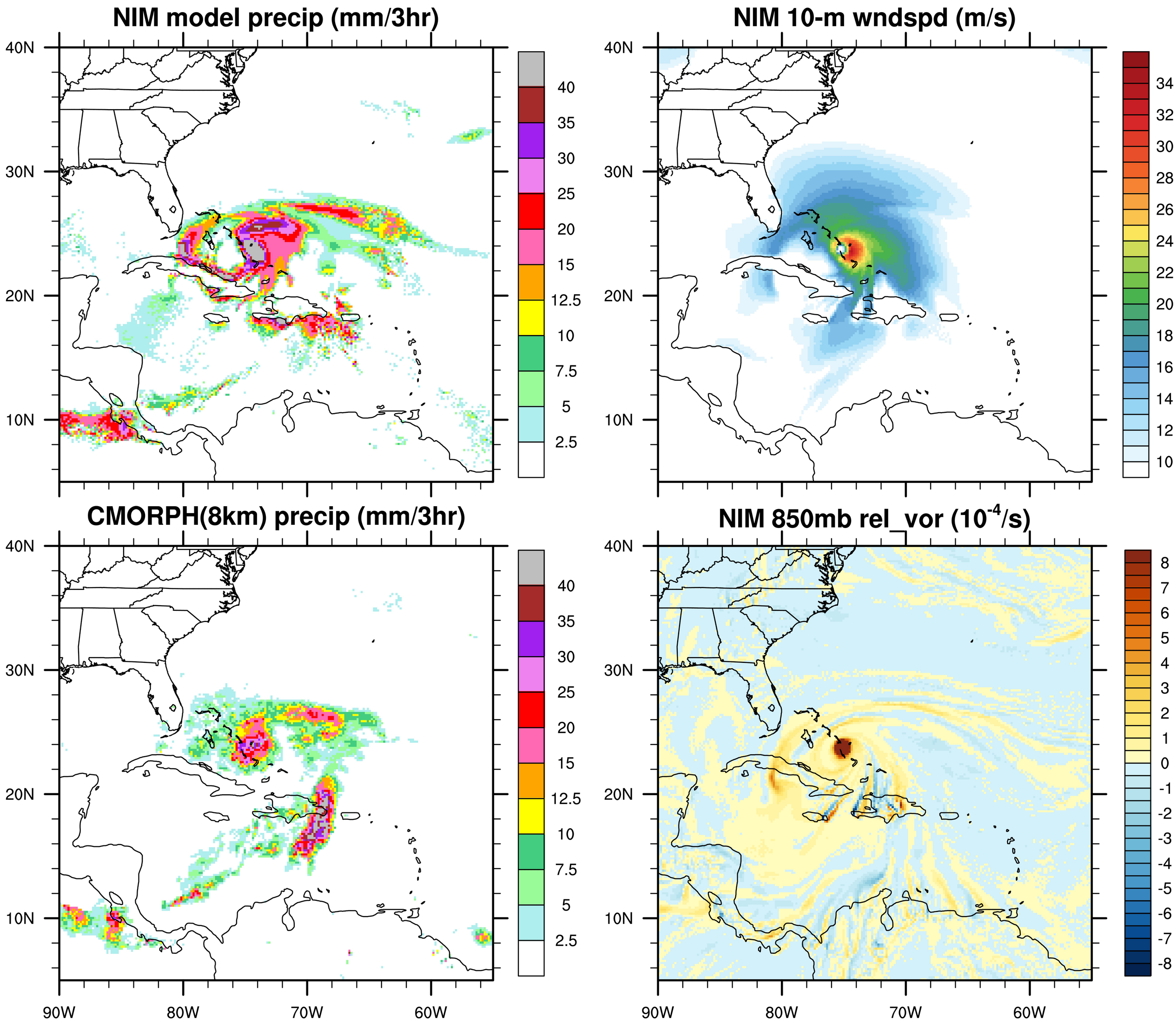

Initial time: 2012-10-24 1800UTC 27 hr fcst
Valid at 2012-10-25 2100UTC

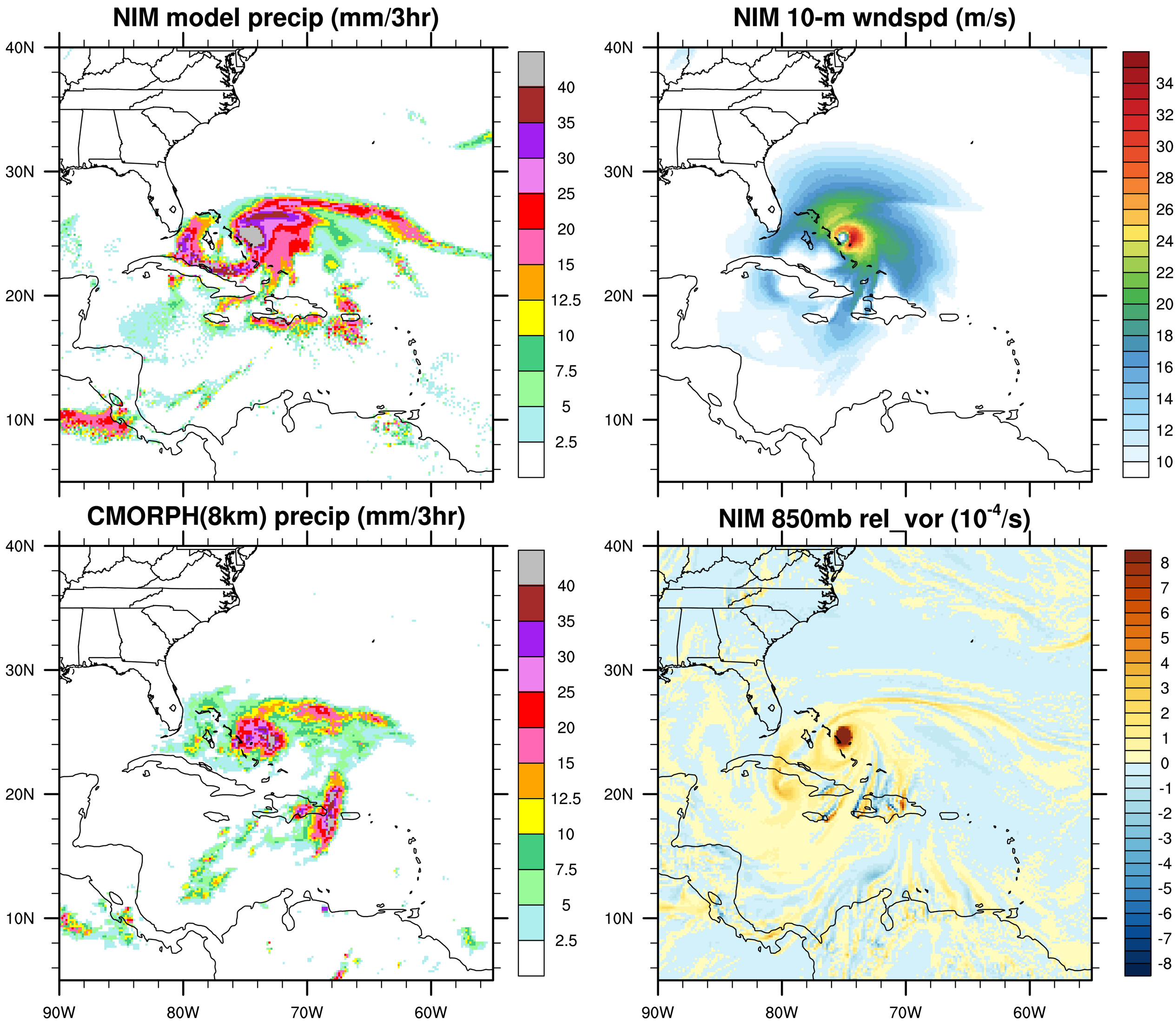

Initial time: 2012-10-24 1800UTC 30 hr fcst
Valid at 2012-10-26 0000UTC

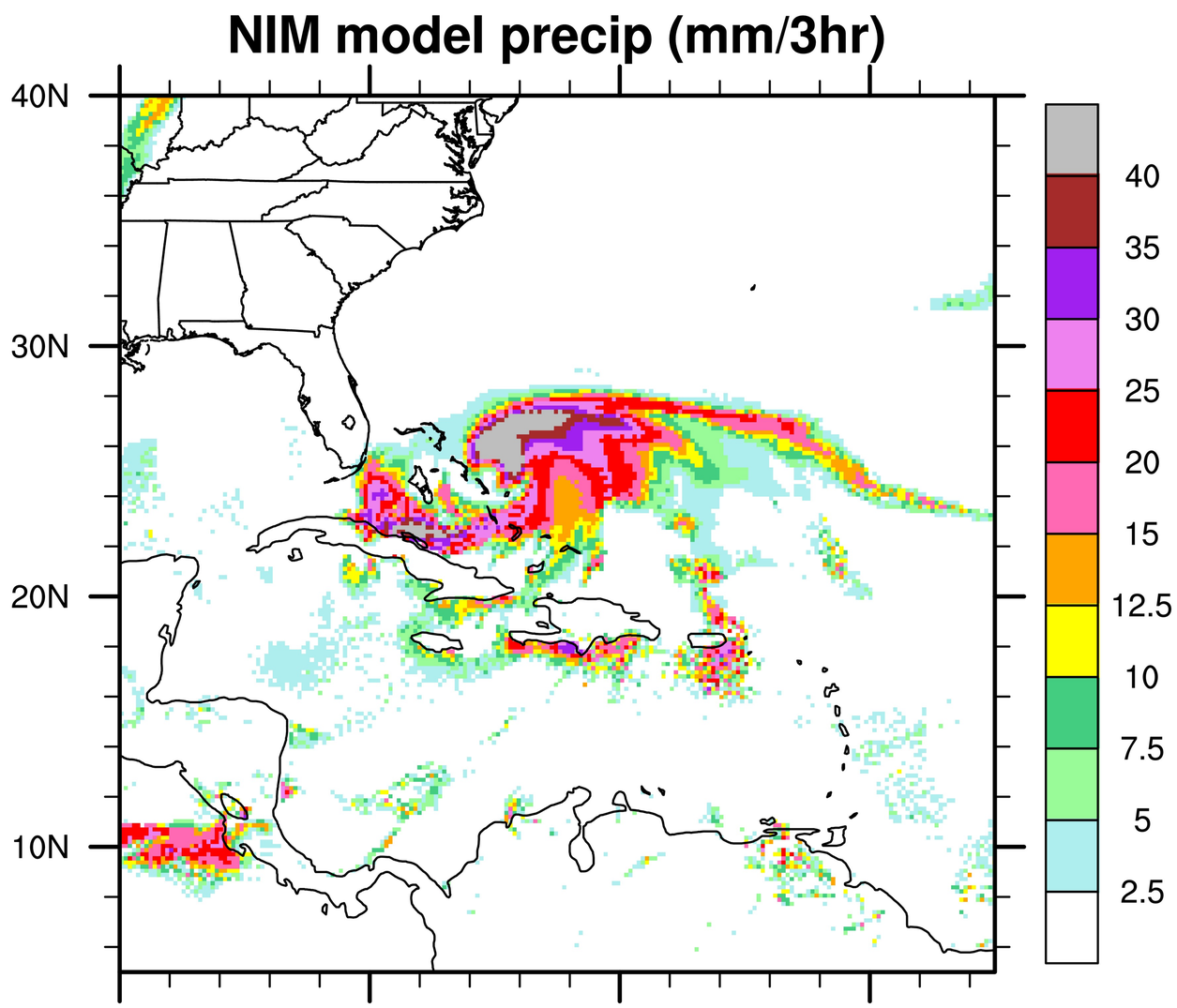

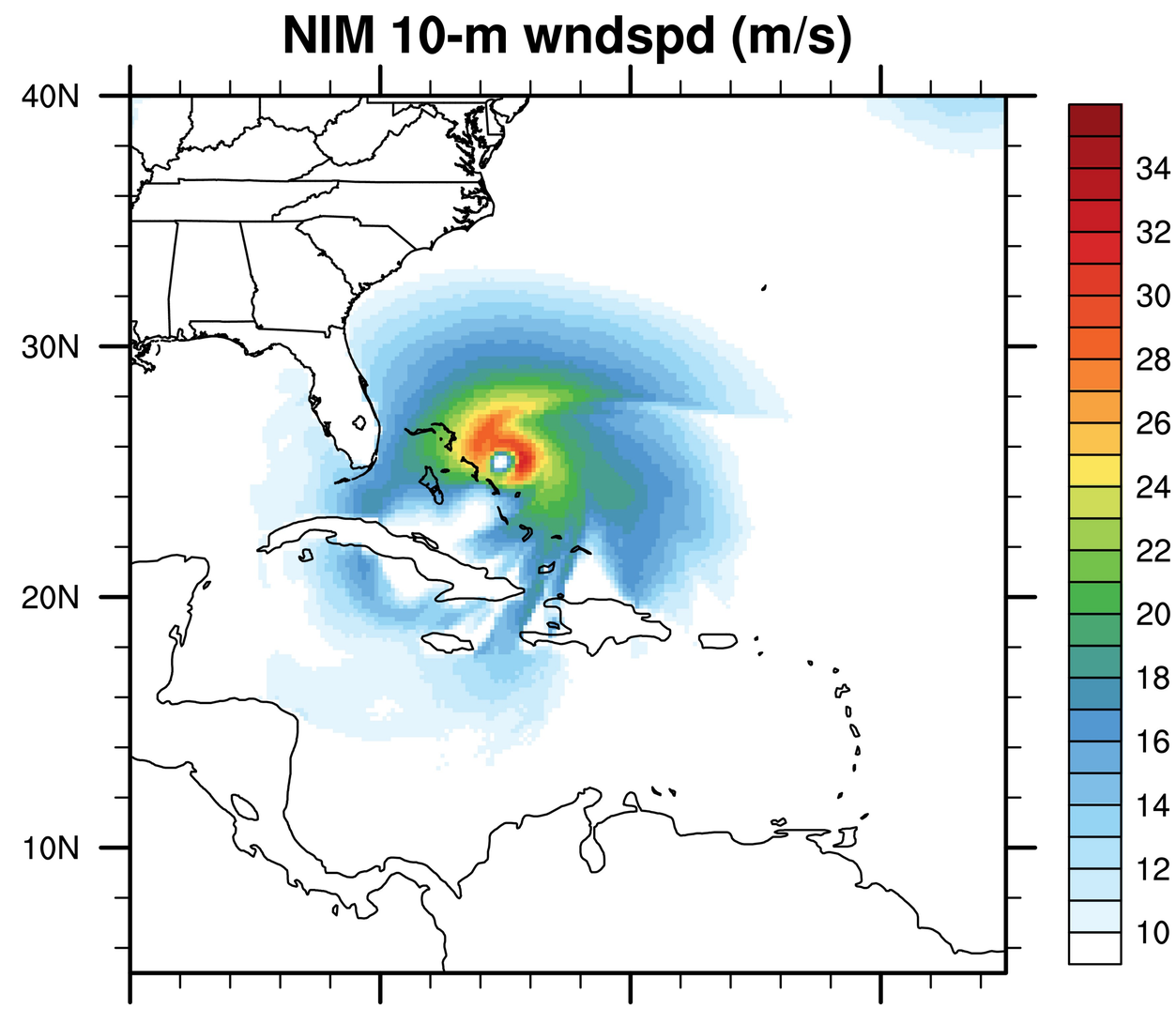

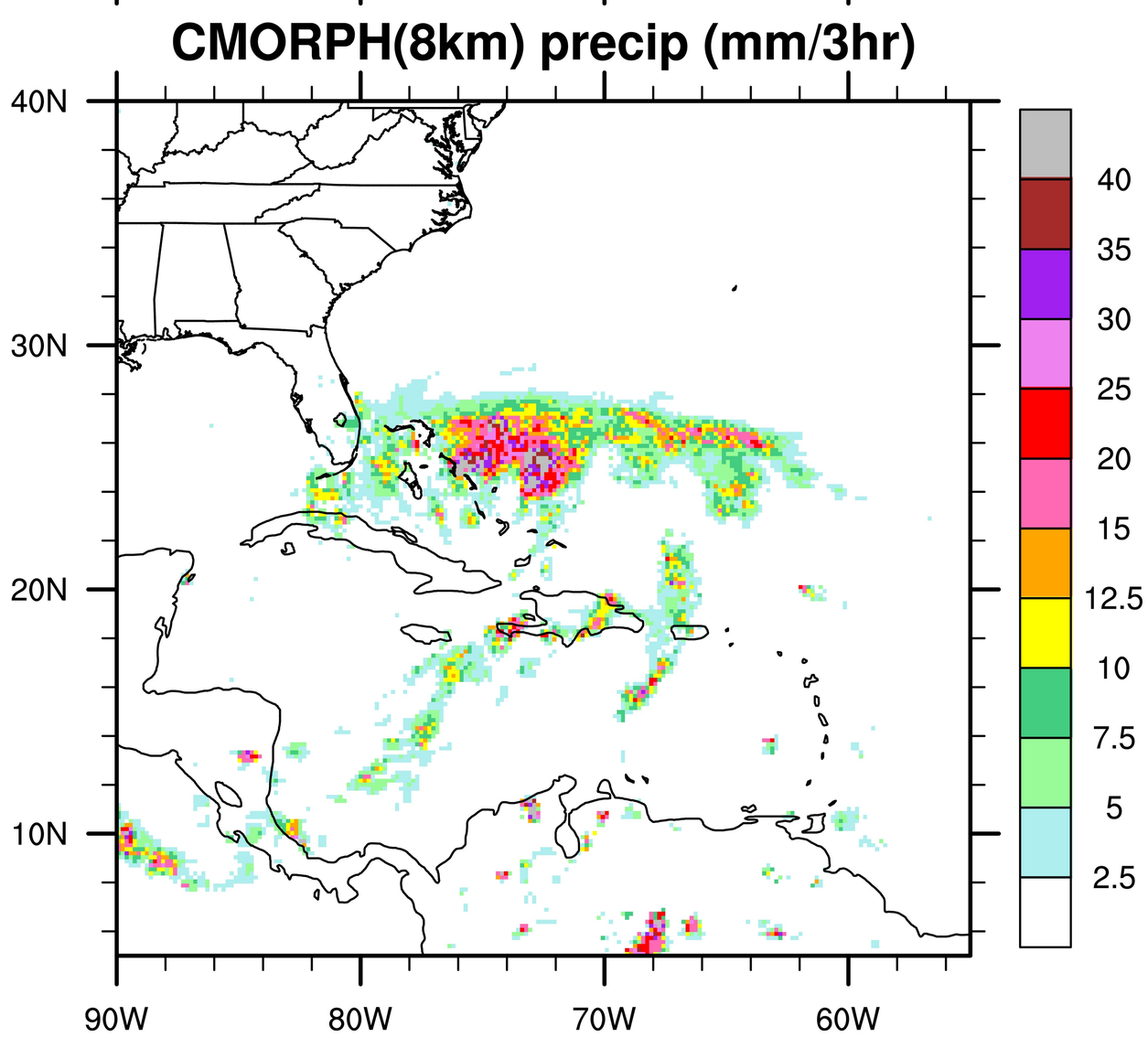

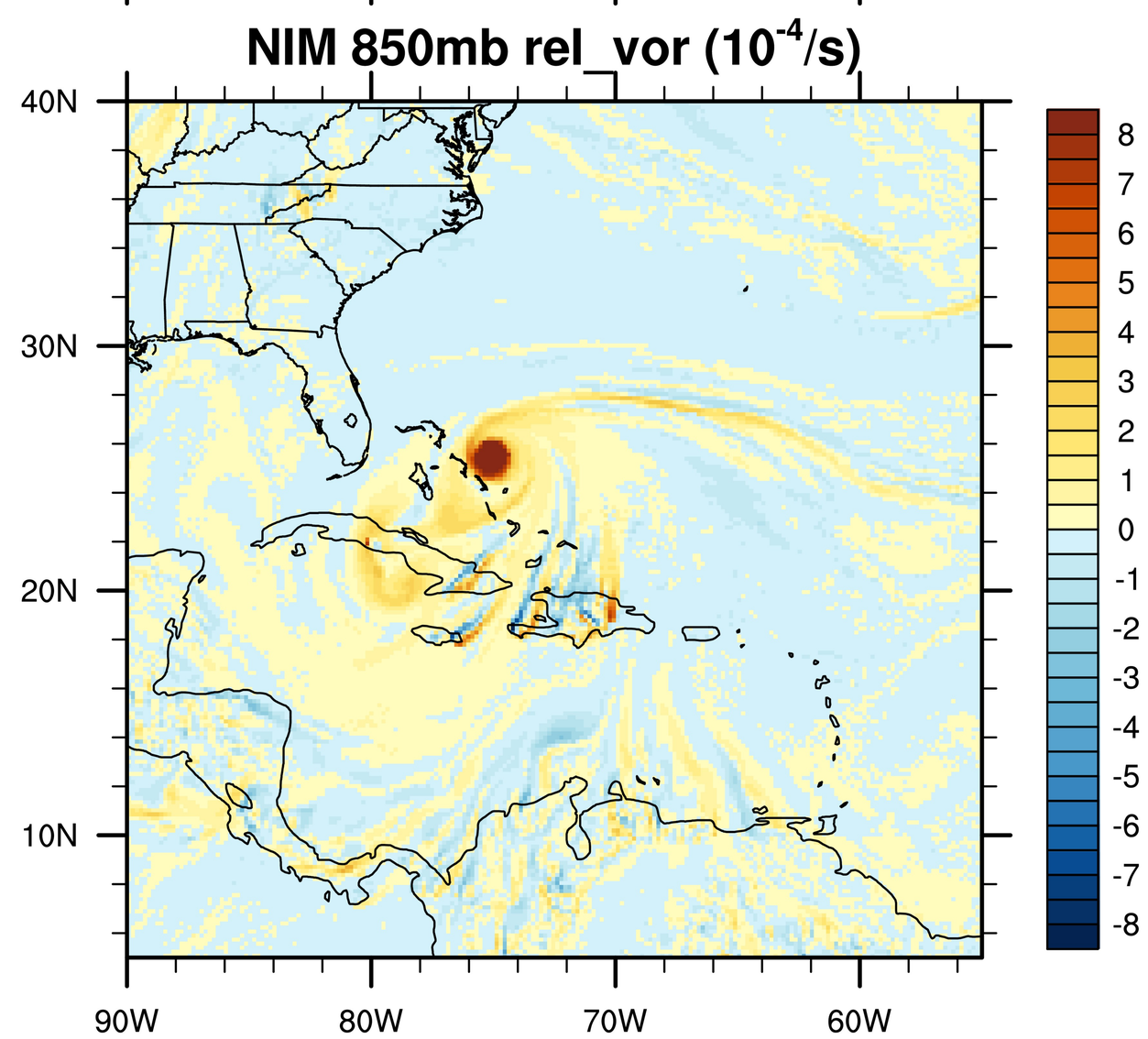

Initial time: 2012-10-24 1800UTC 33 hr fcst
Valid at 2012-10-26 0300UTC

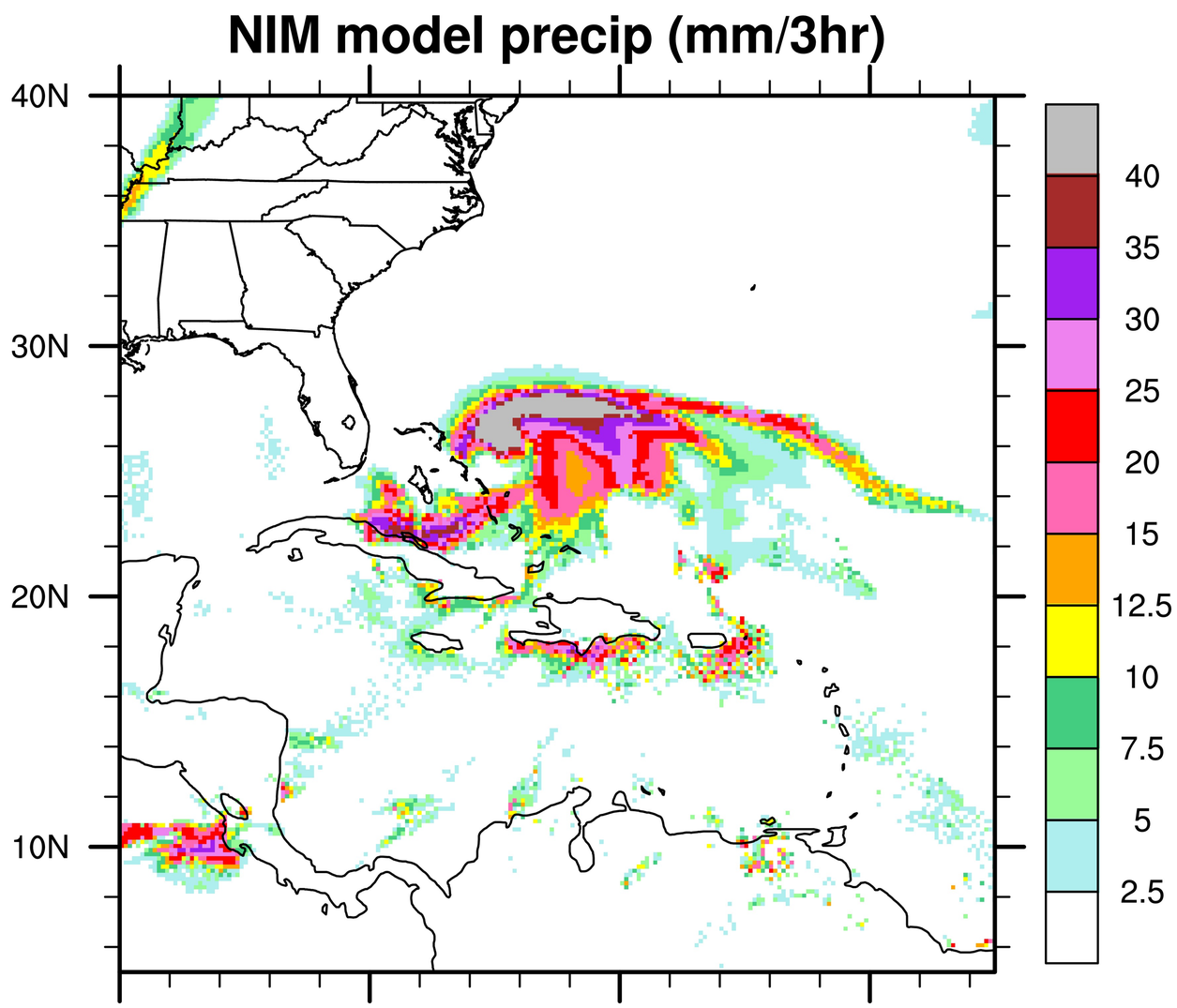

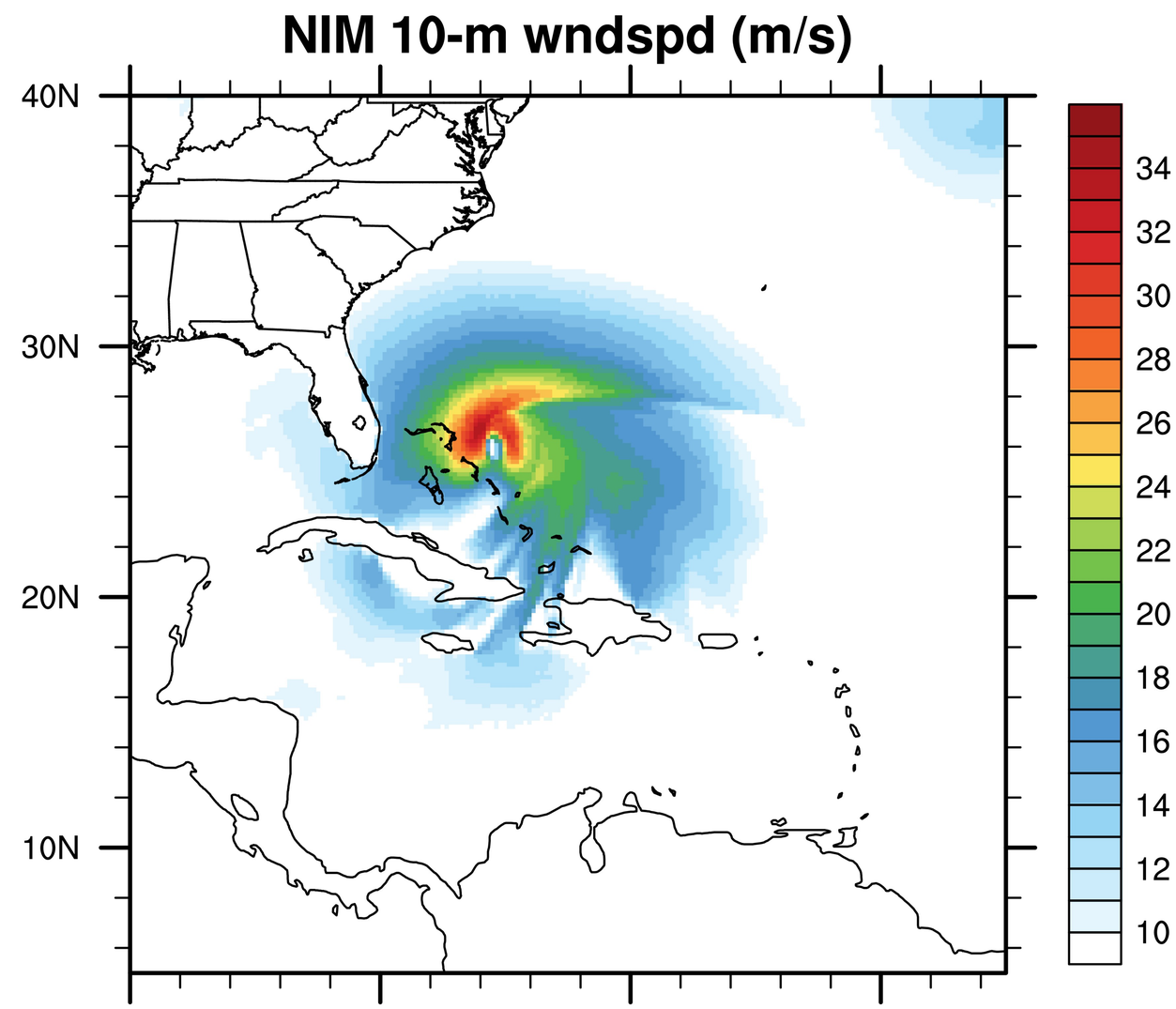

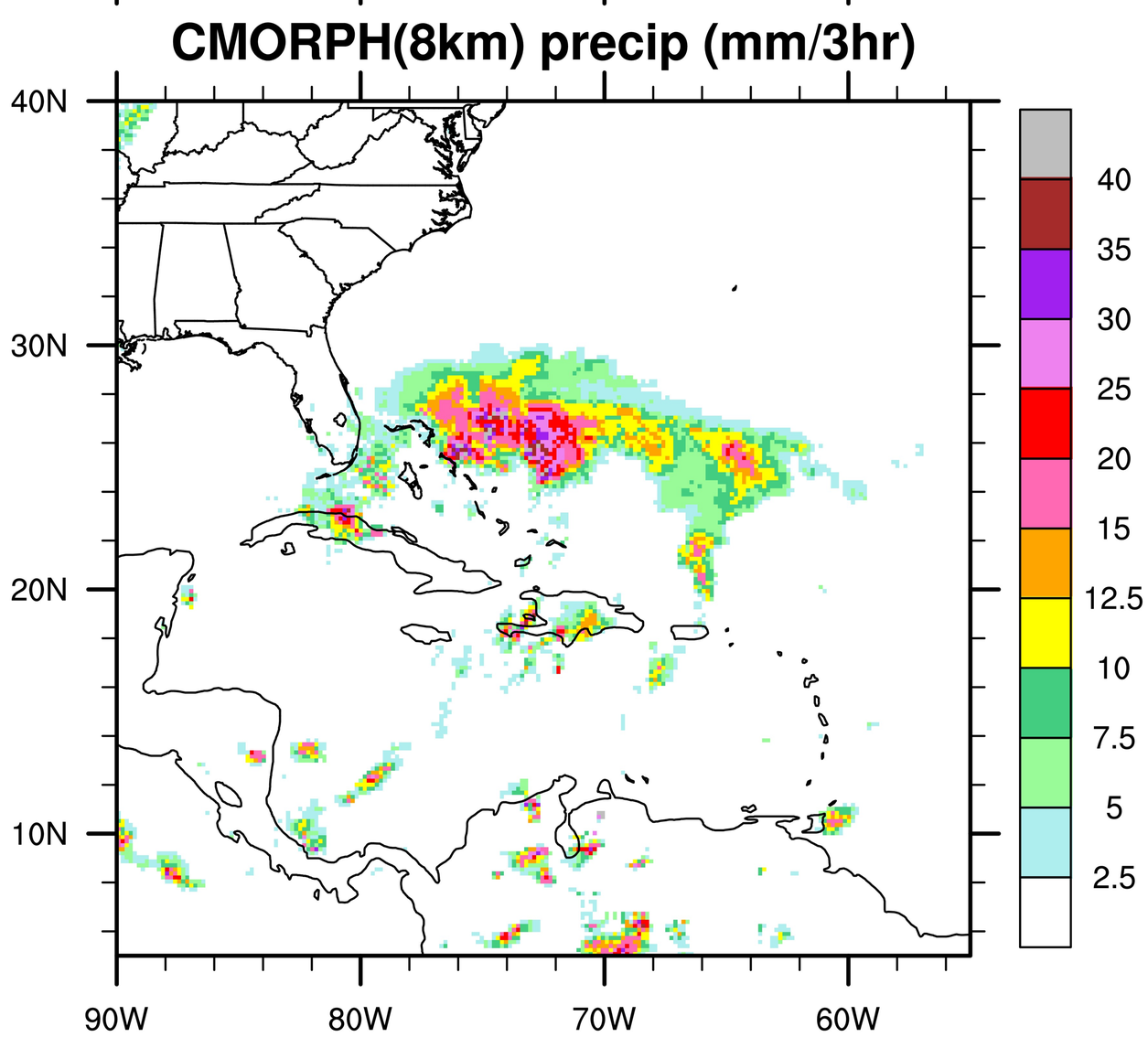

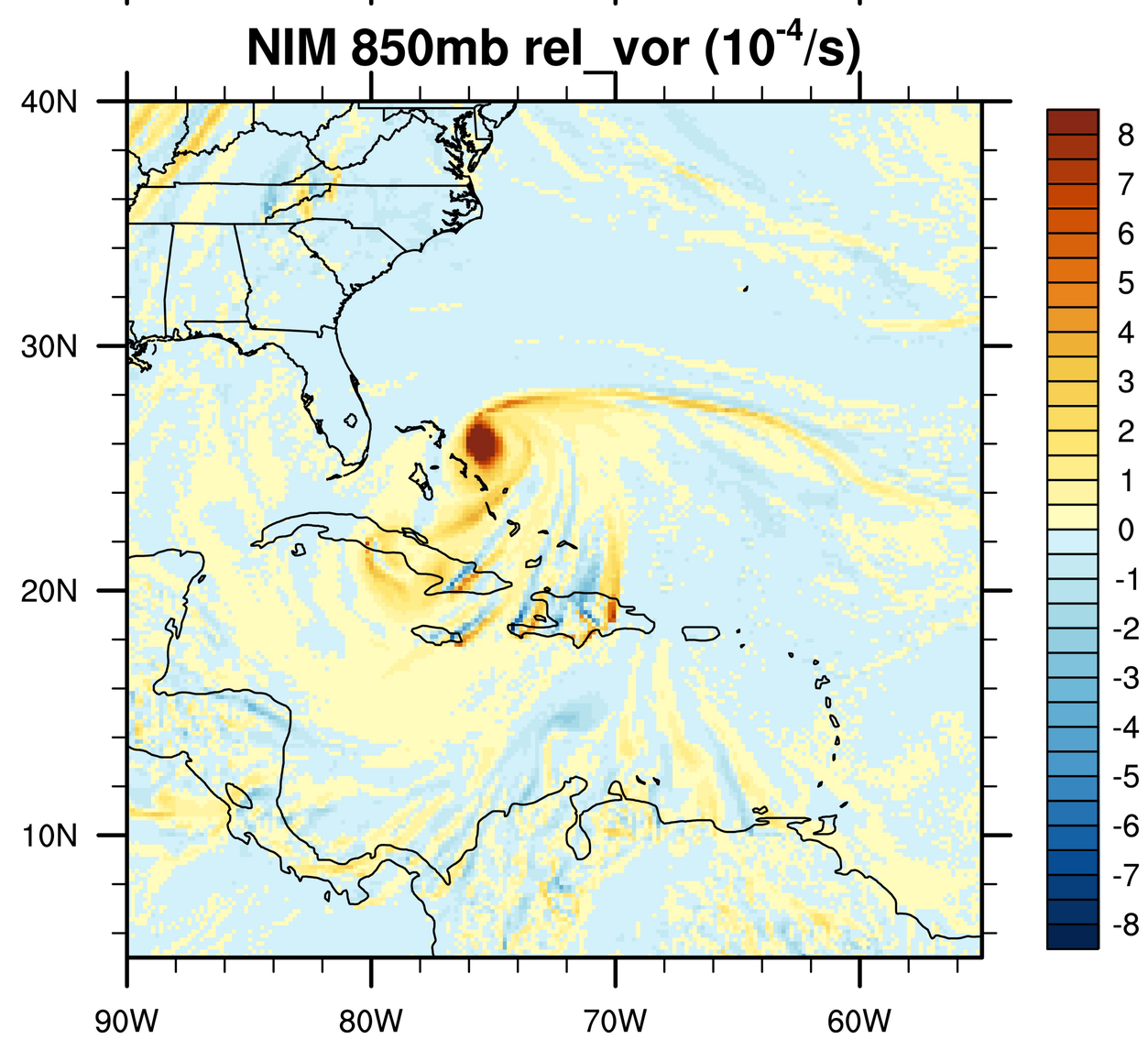

Initial time: 2012-10-24 1800UTC 36 hr fcst
Valid at 2012-10-26 0600UTC

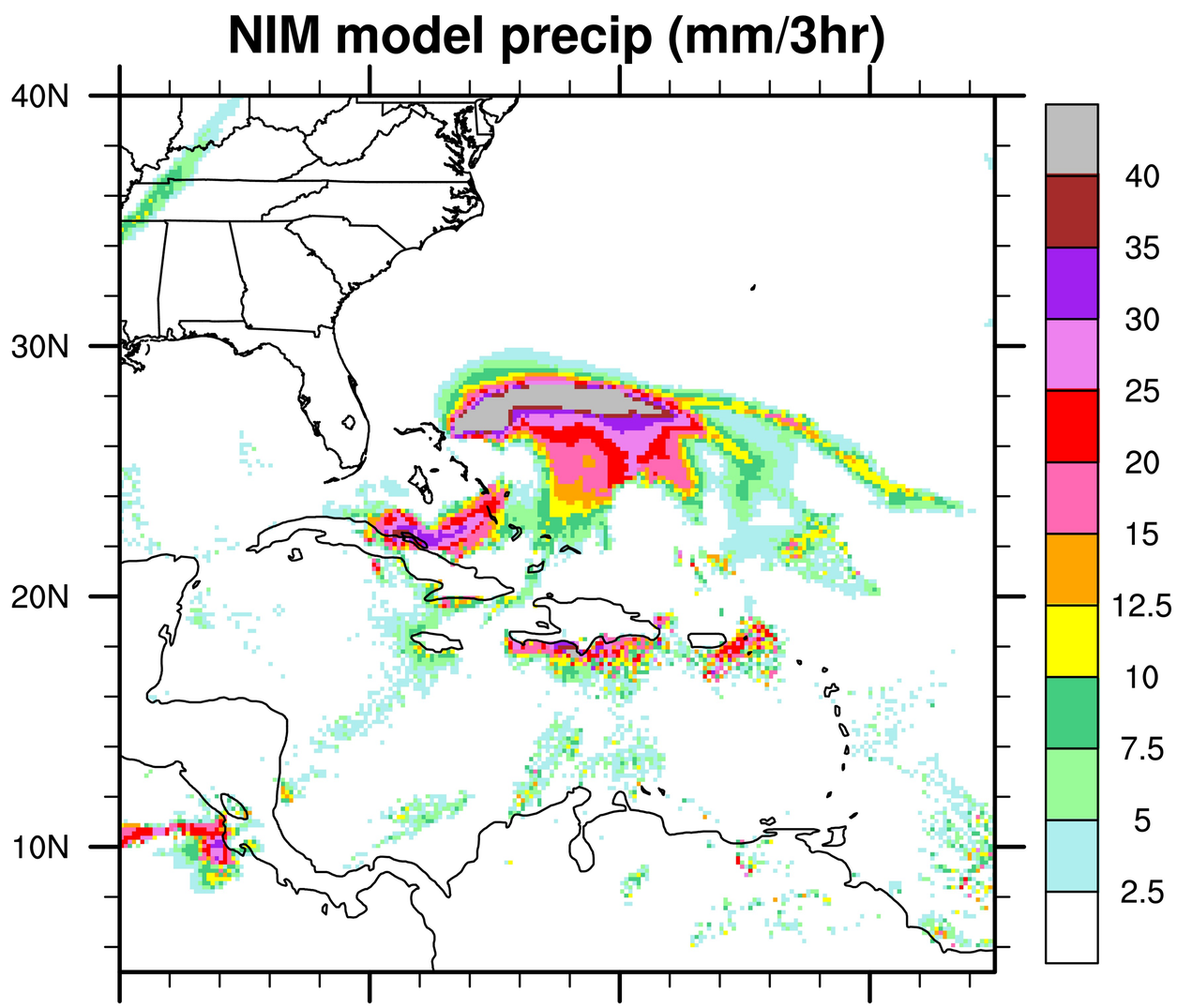

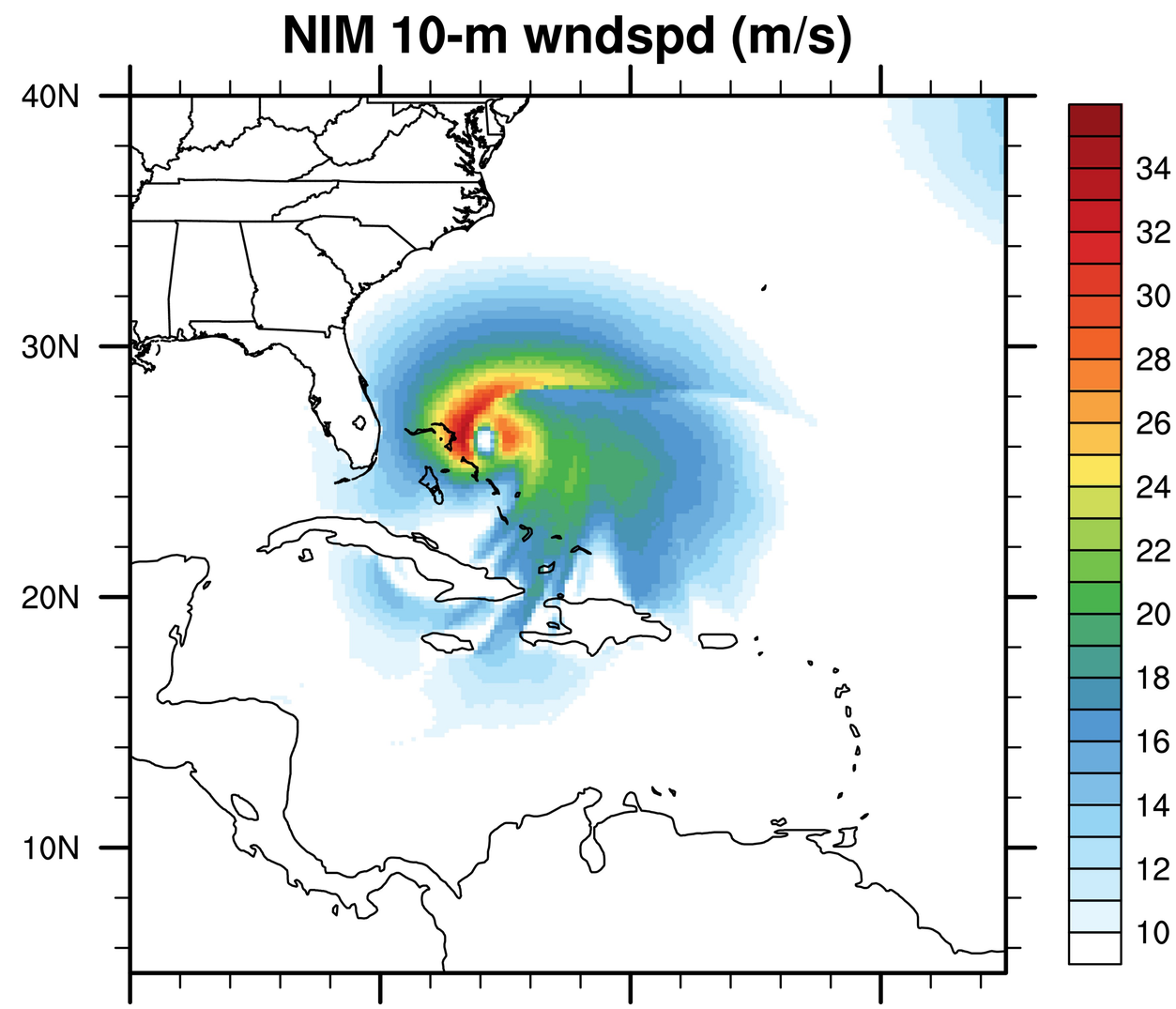

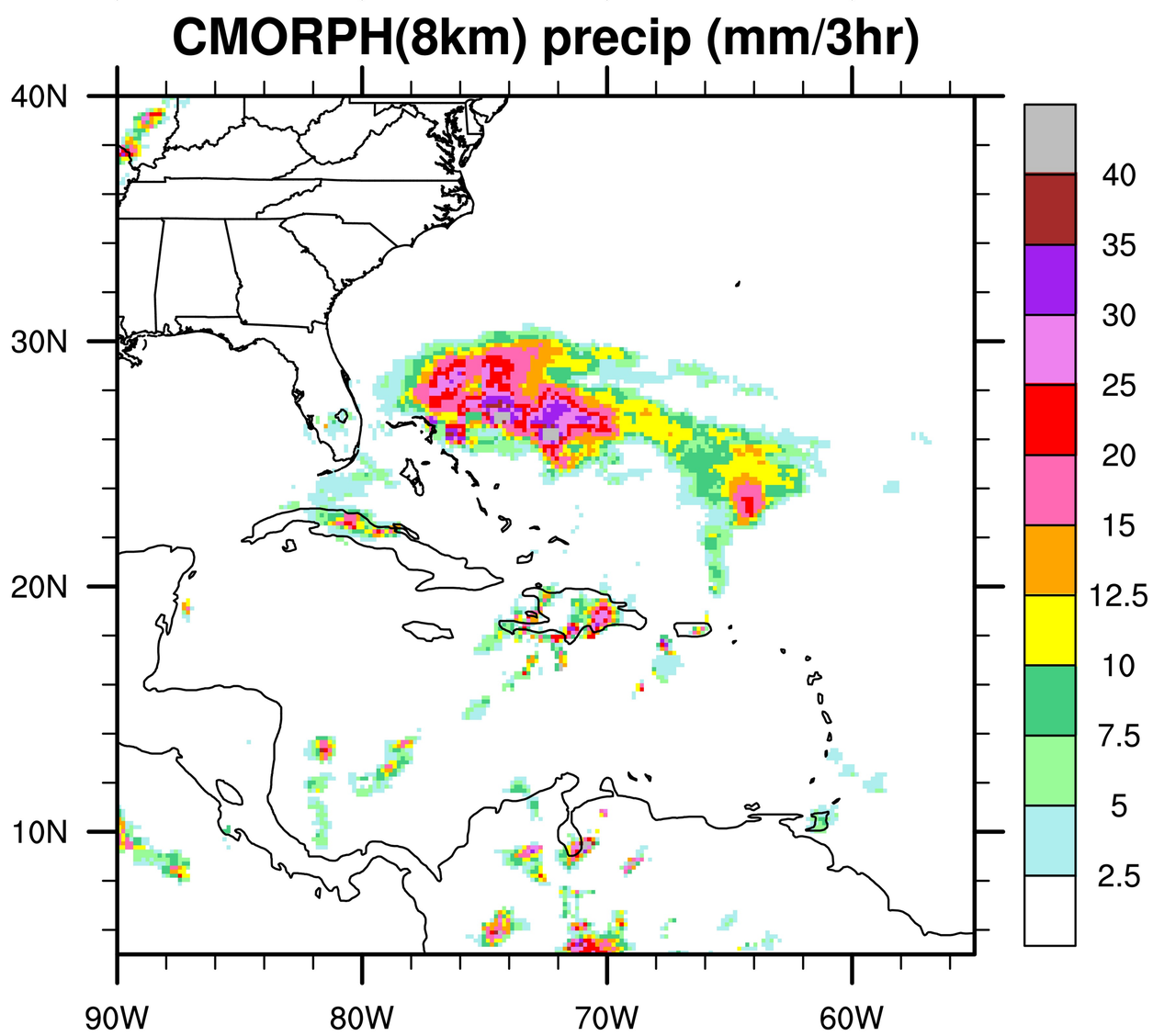

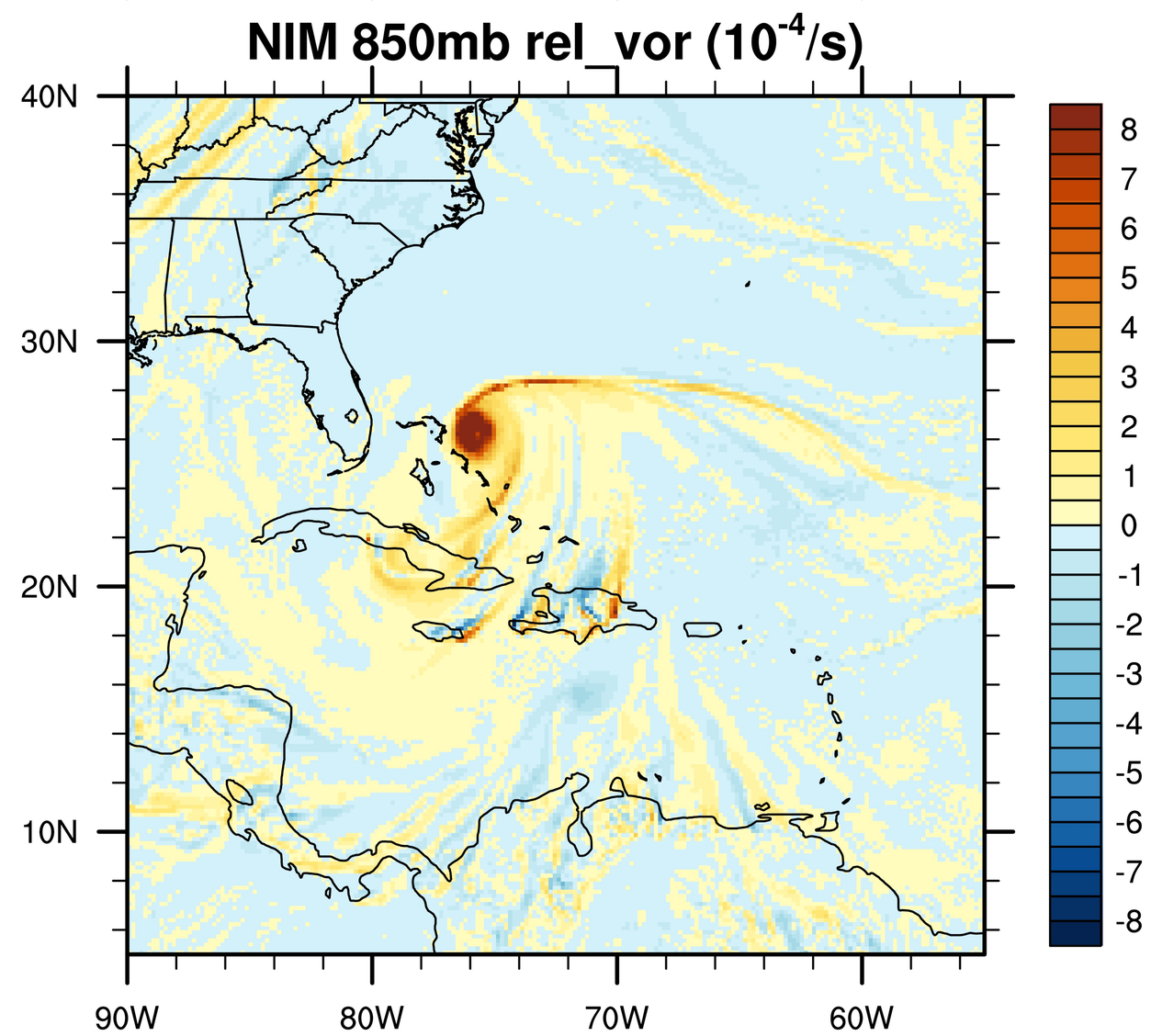

Initial time: 2012-10-24 1800UTC 39 hr fcst
Valid at 2012-10-26 0900UTC

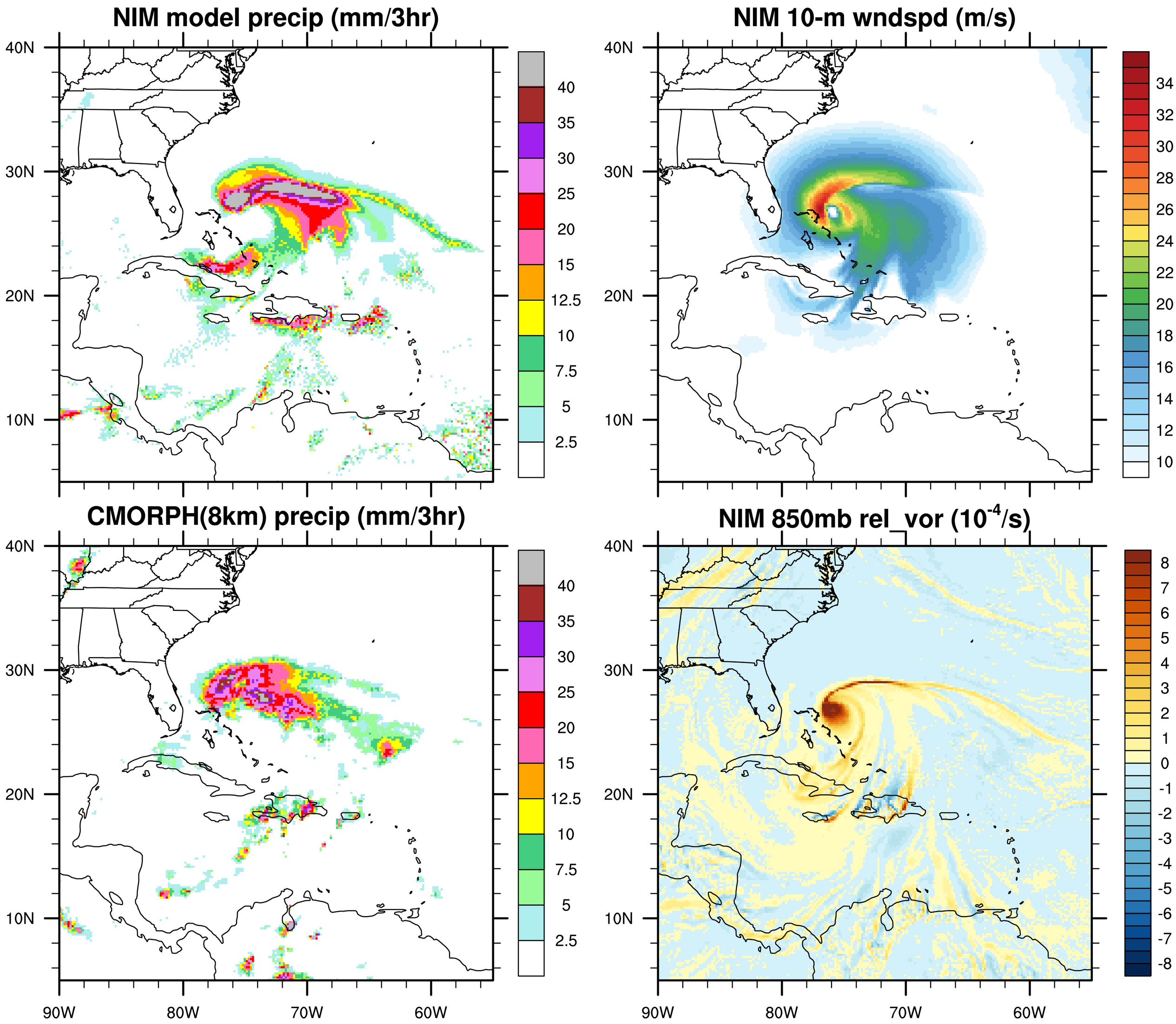

Initial time: 2012-10-24 1800UTC 42 hr fcst
Valid at 2012-10-26 1200UTC

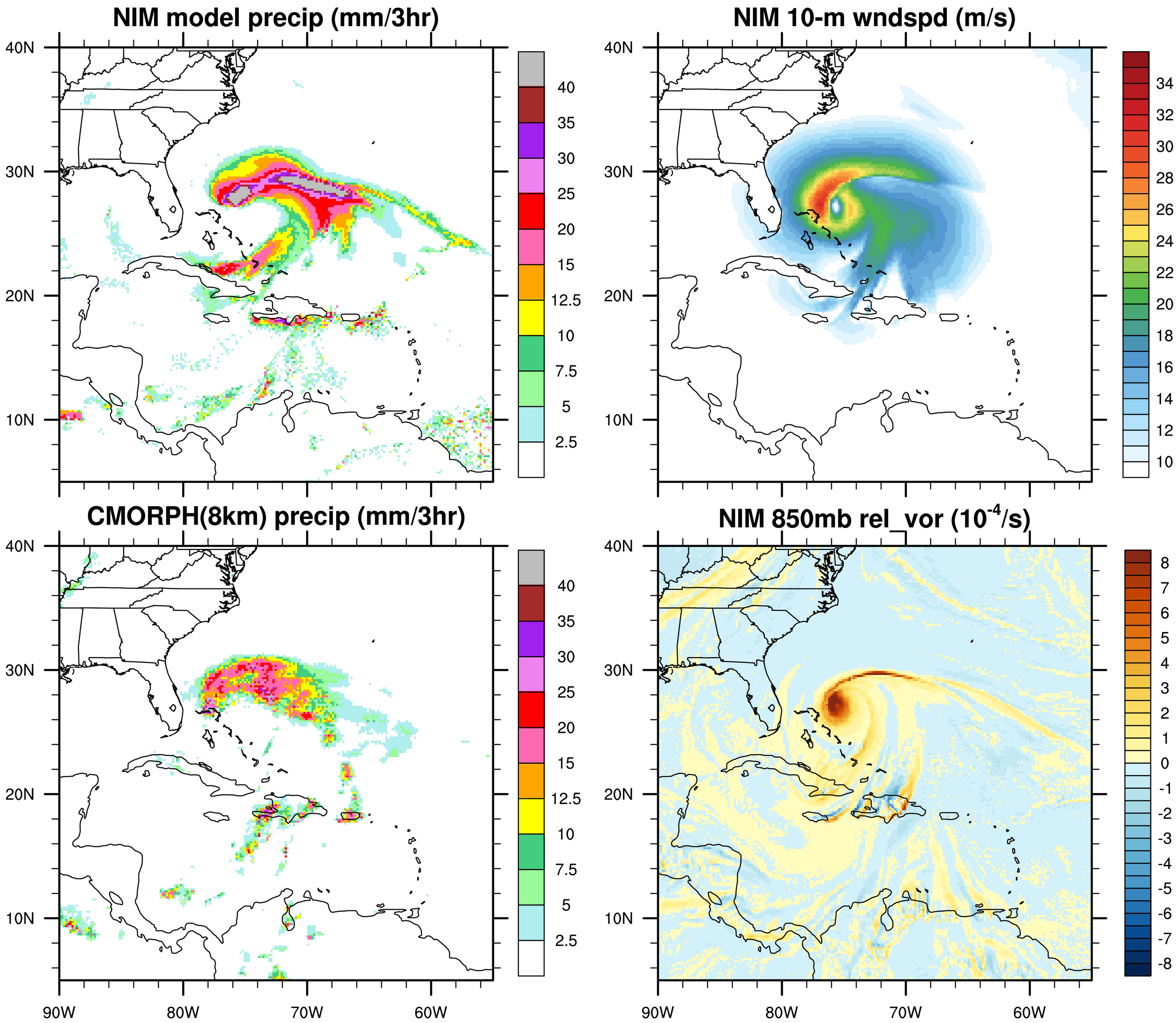

Initial time: 2012-10-24 1800UTC 45 hr fcst
Valid at 2012-10-26 1500UTC

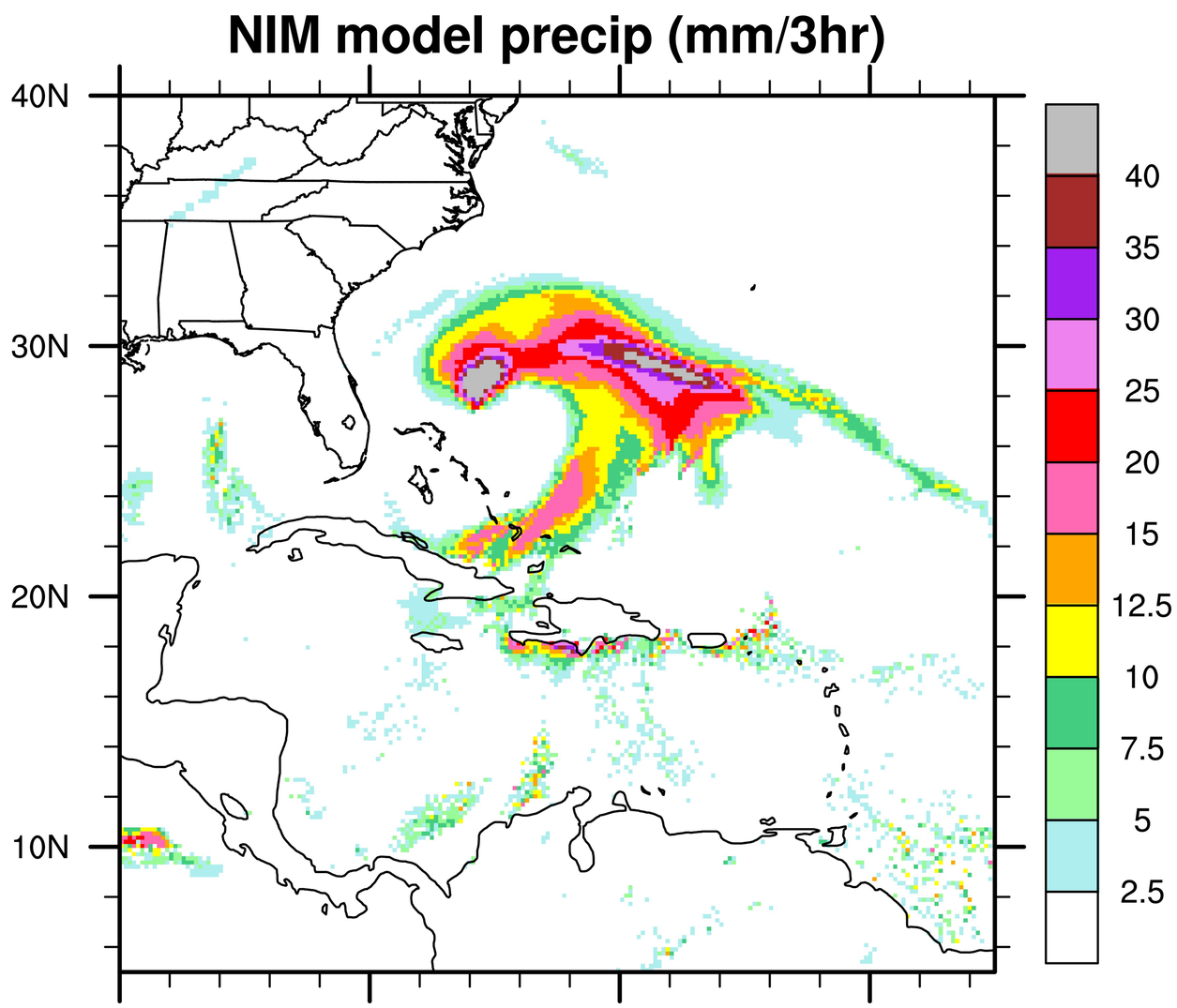

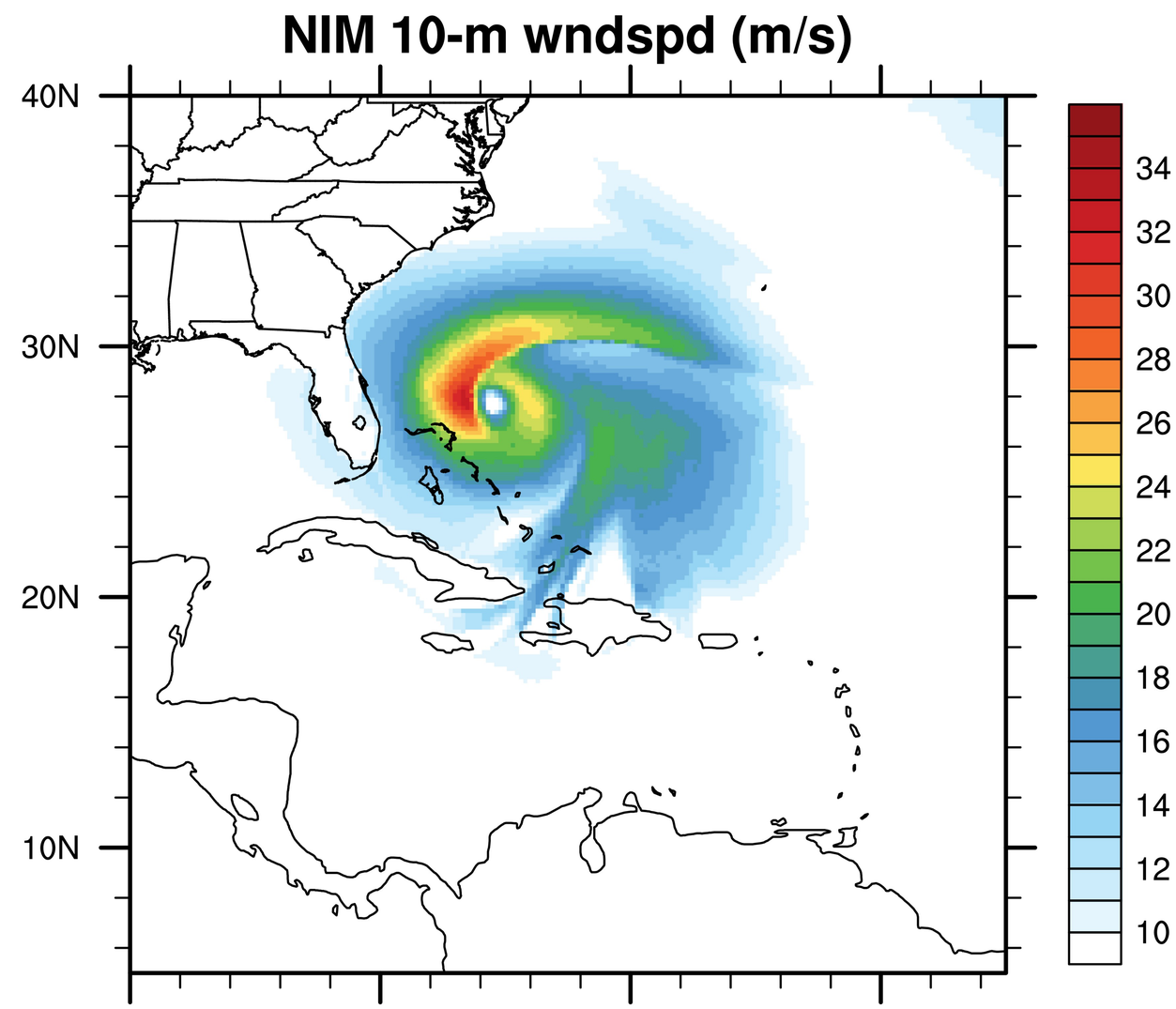

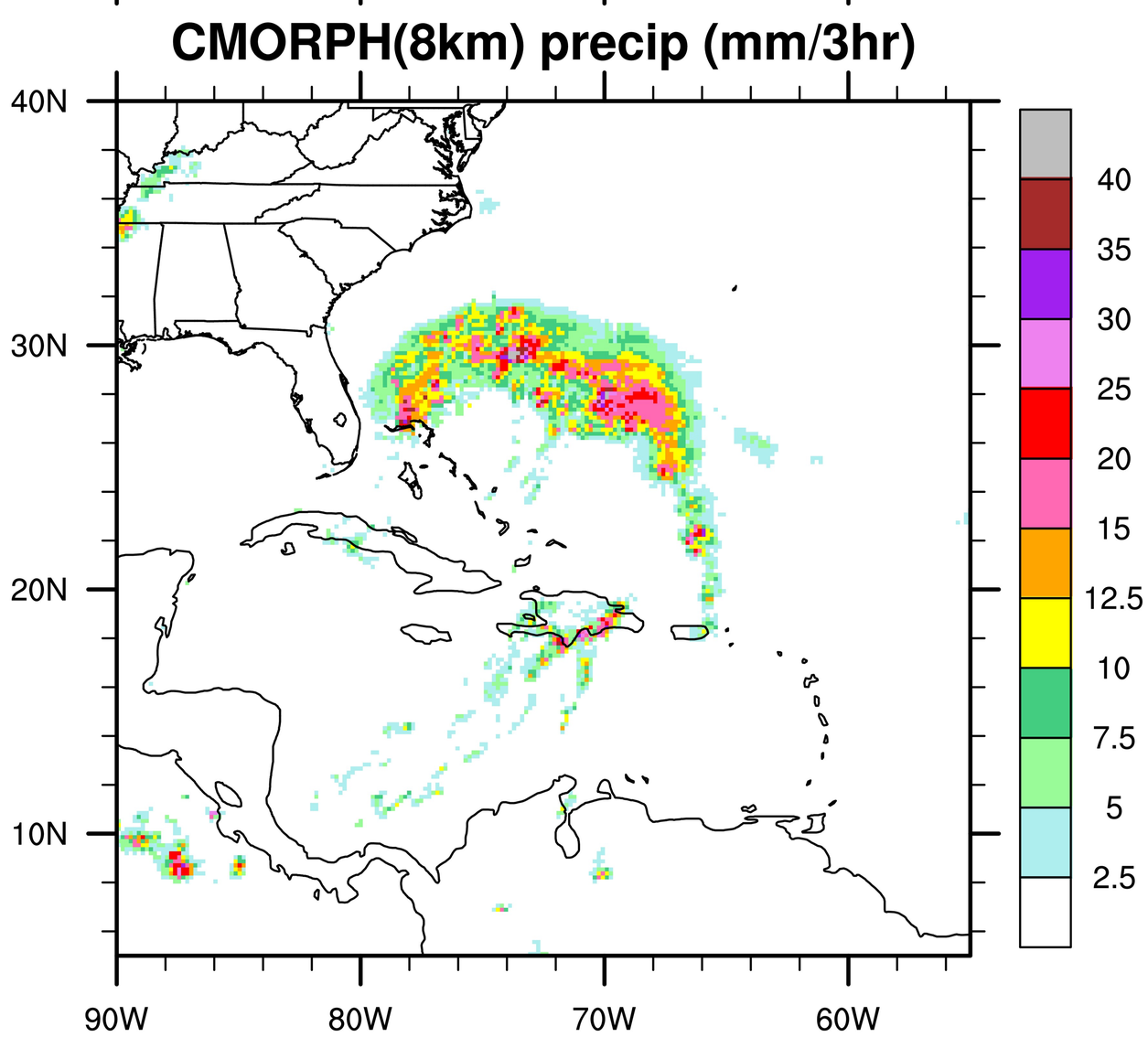

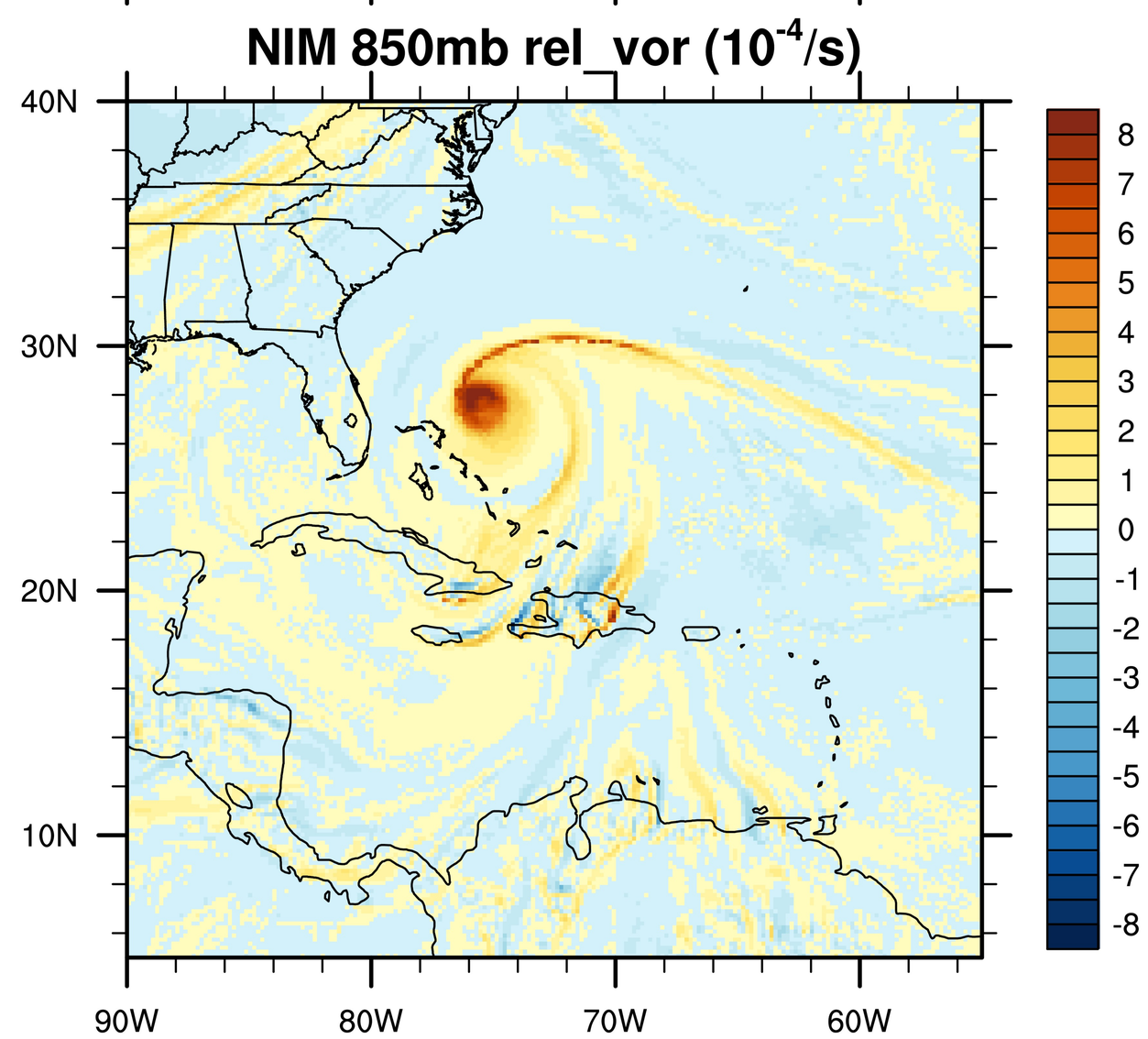

Initial time: 2012-10-24 1800UTC 48 hr fcst
Valid at 2012-10-26 1800UTC

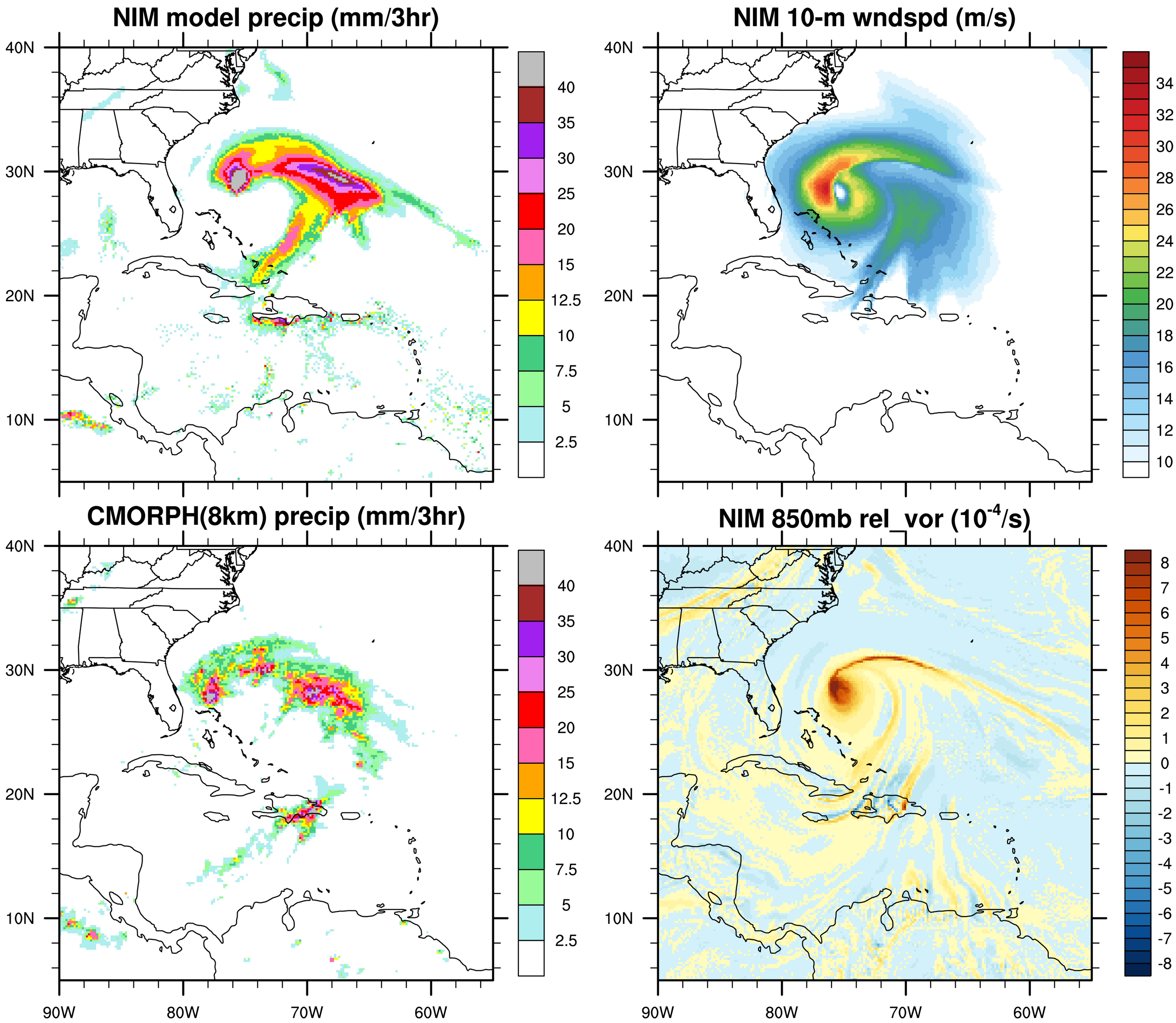

Initial time: 2012-10-24 1800UTC 51 hr fcst
Valid at 2012-10-26 2100UTC

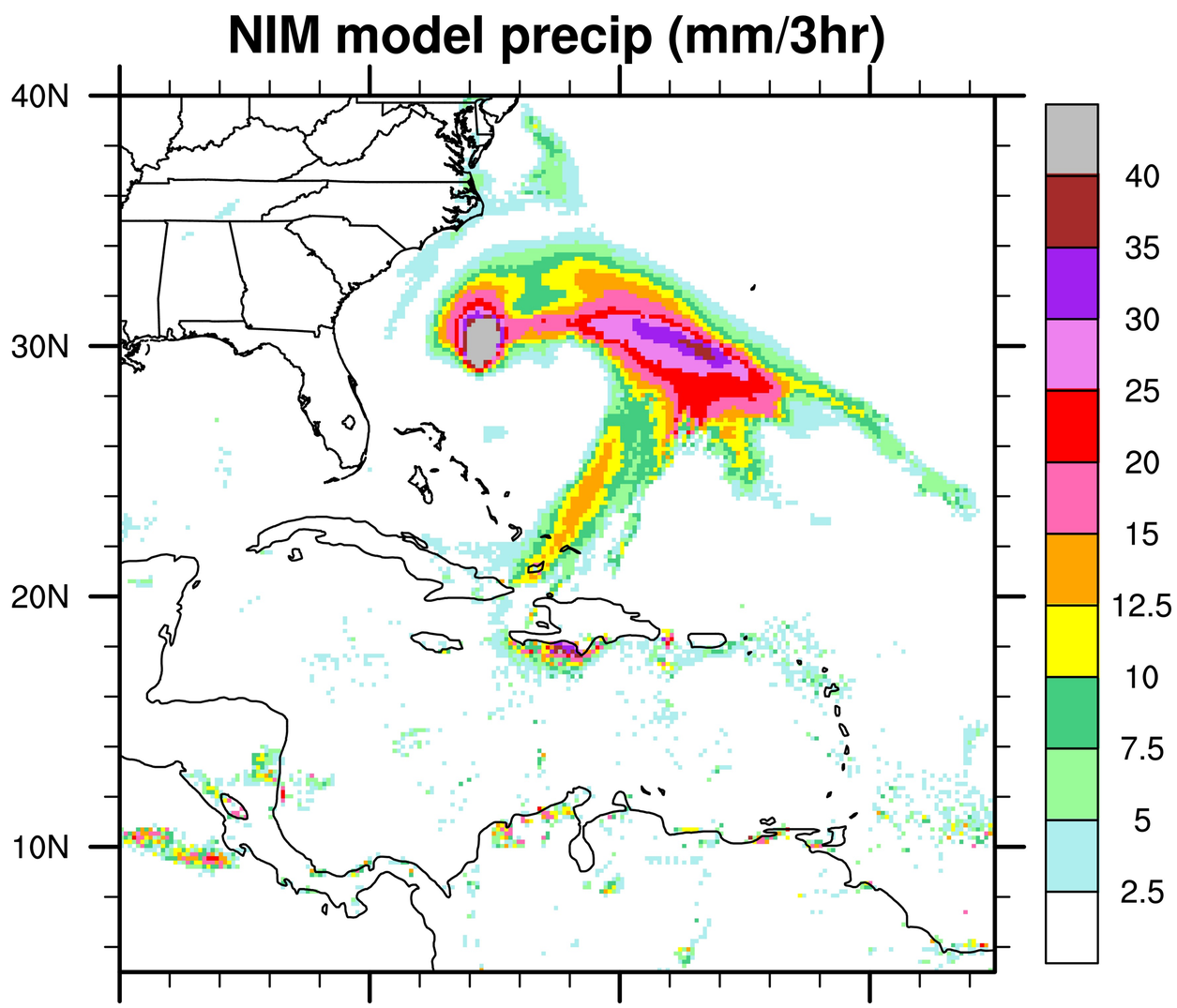

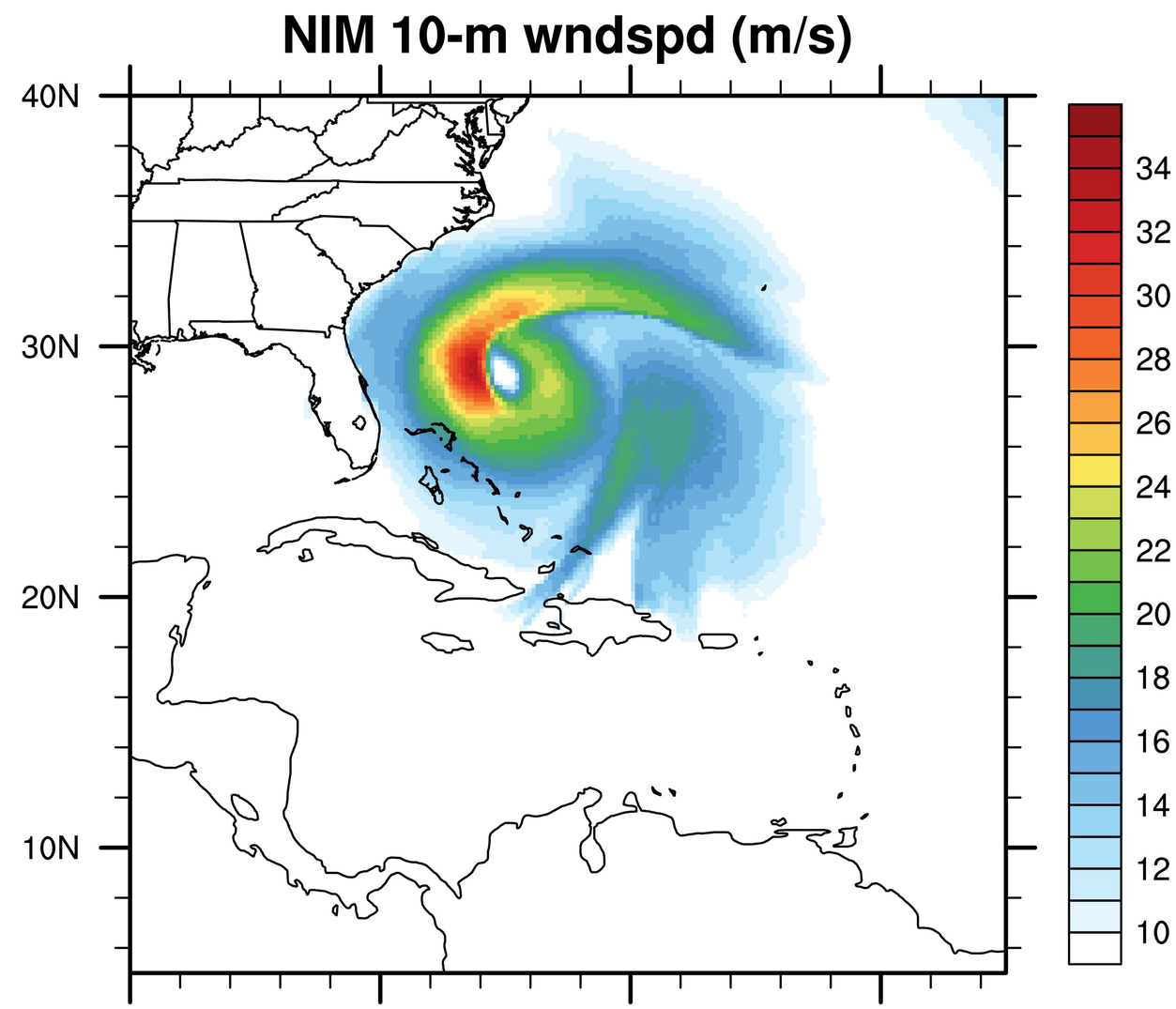

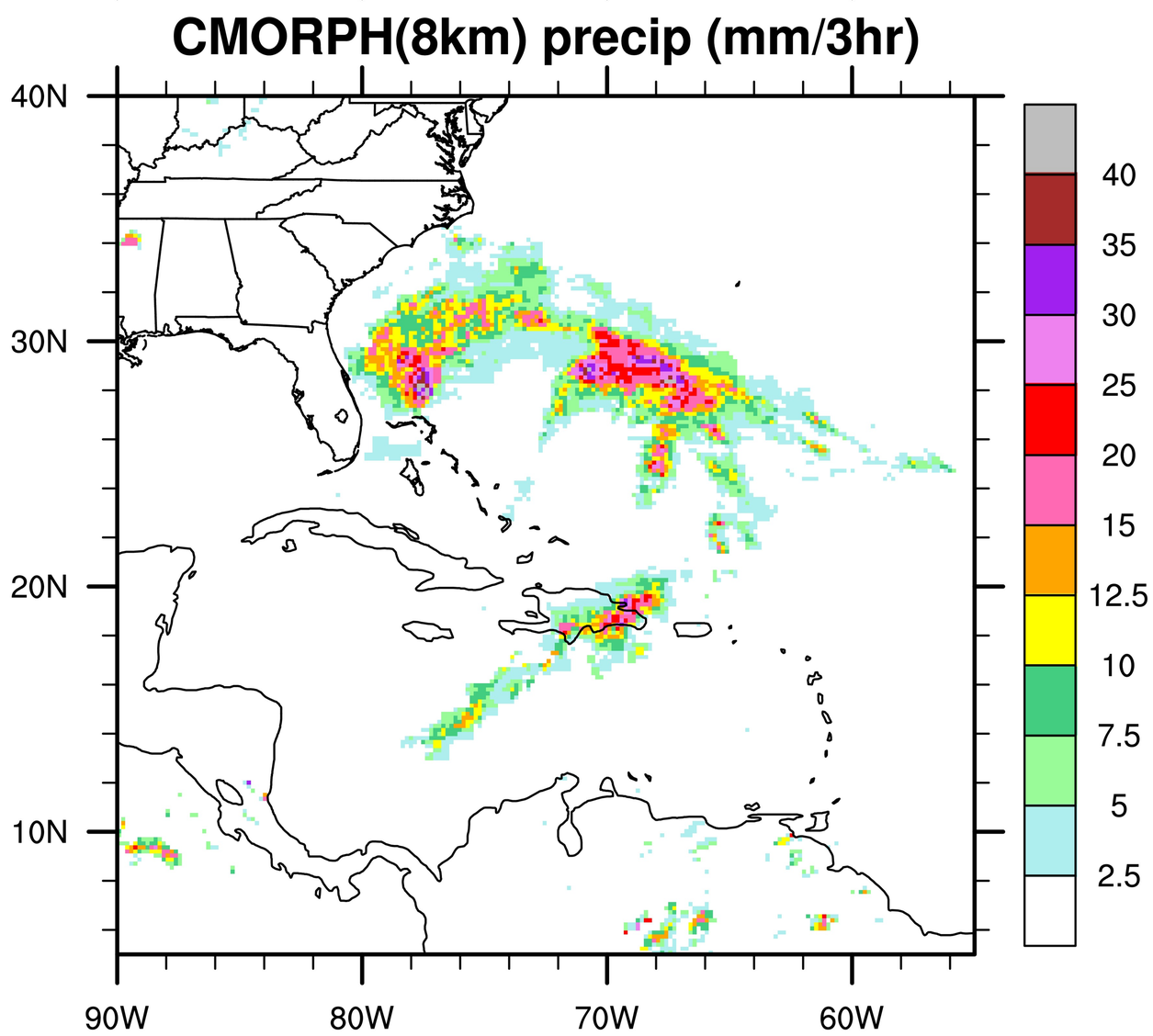

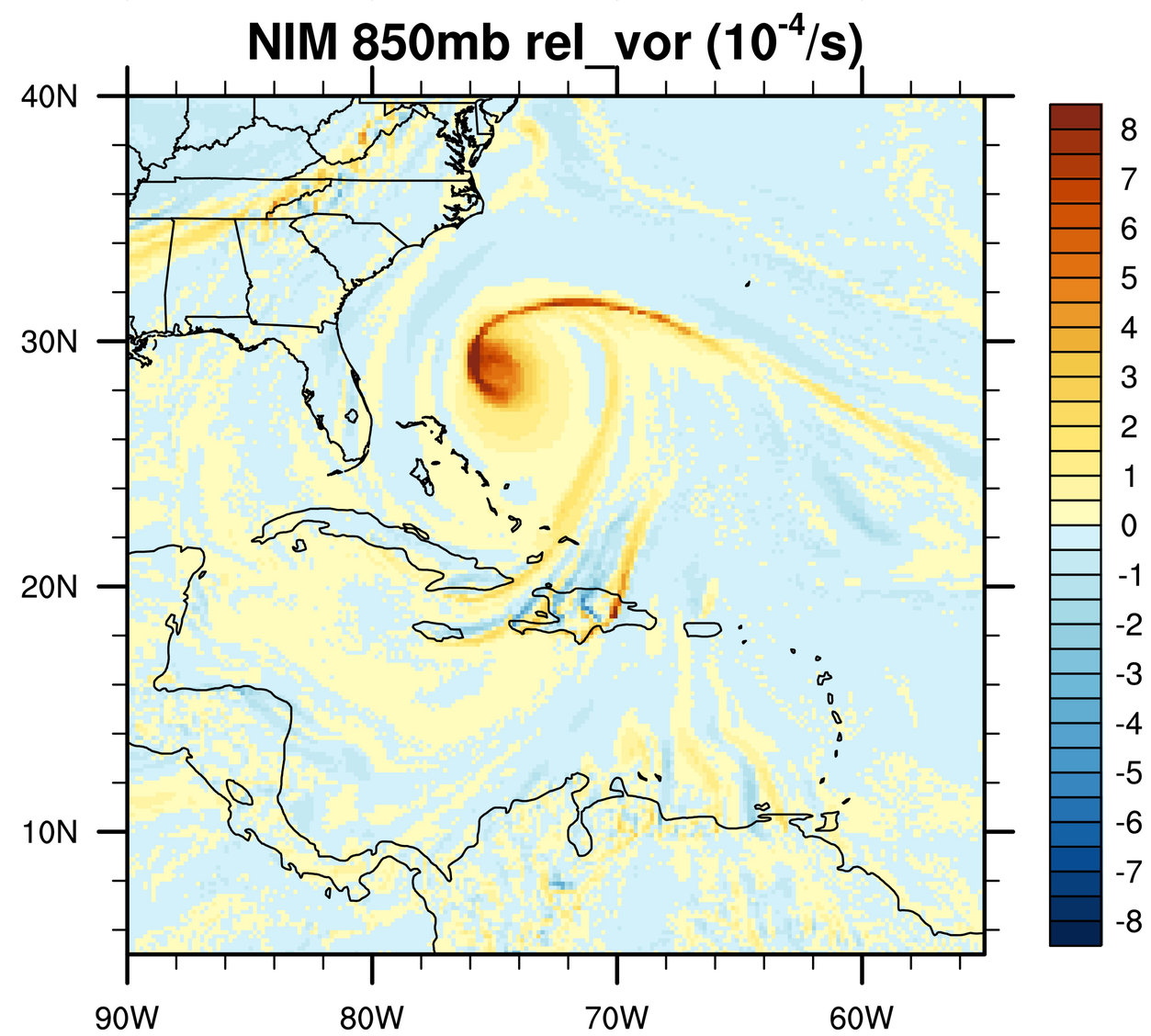

Initial time: 2012-10-24 1800UTC 54 hr fcst
Valid at 2012-10-27 0000UTC

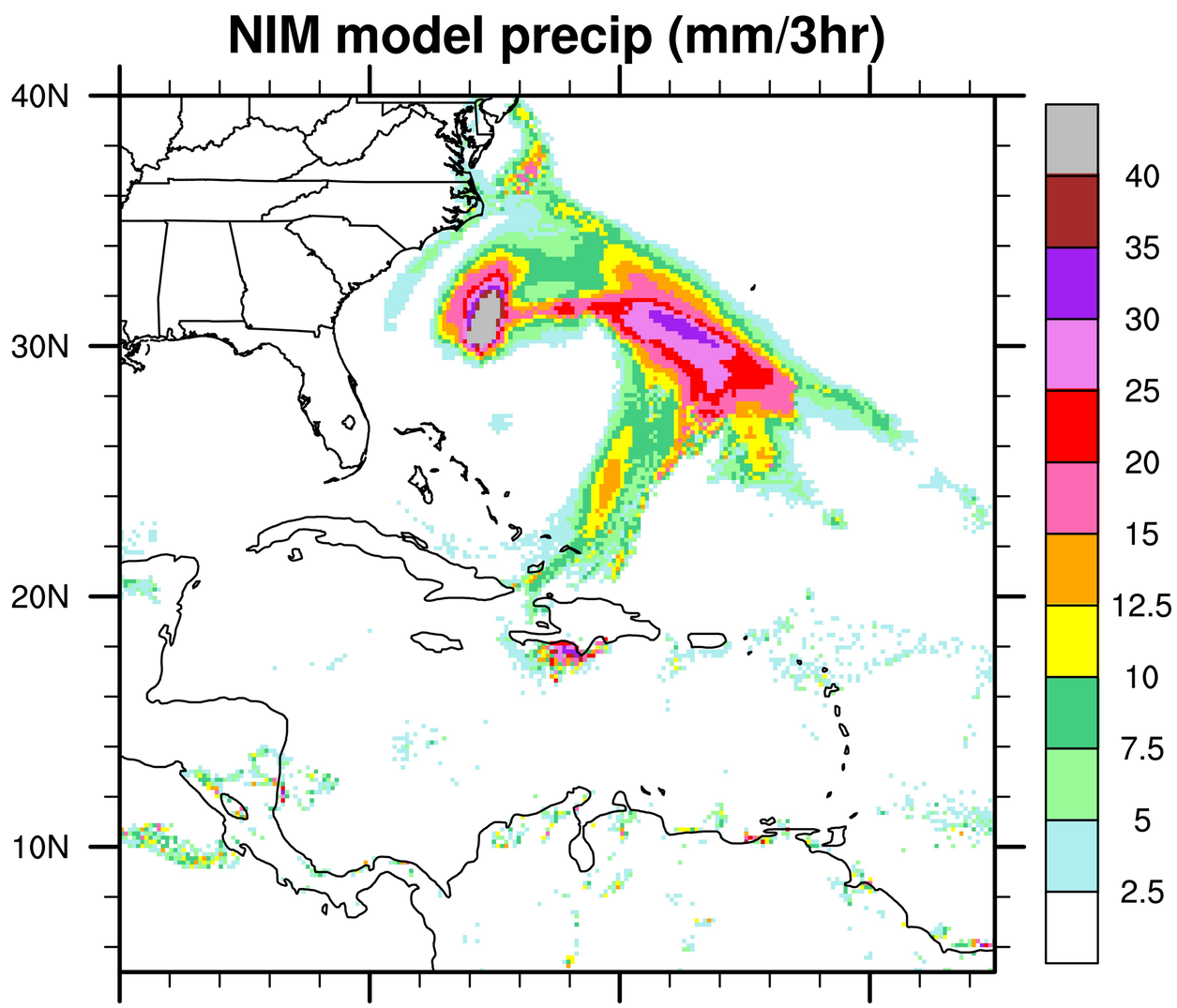

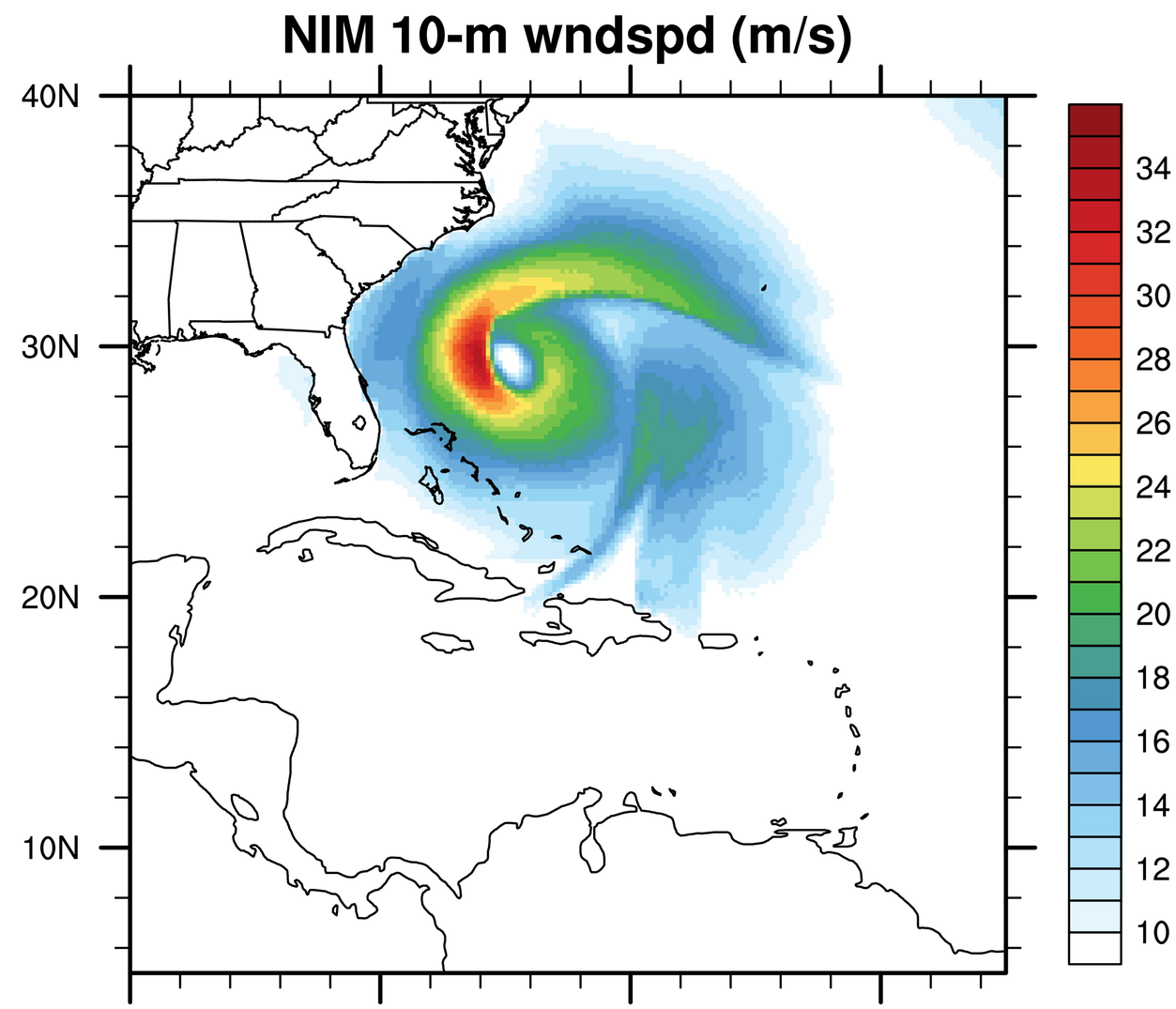

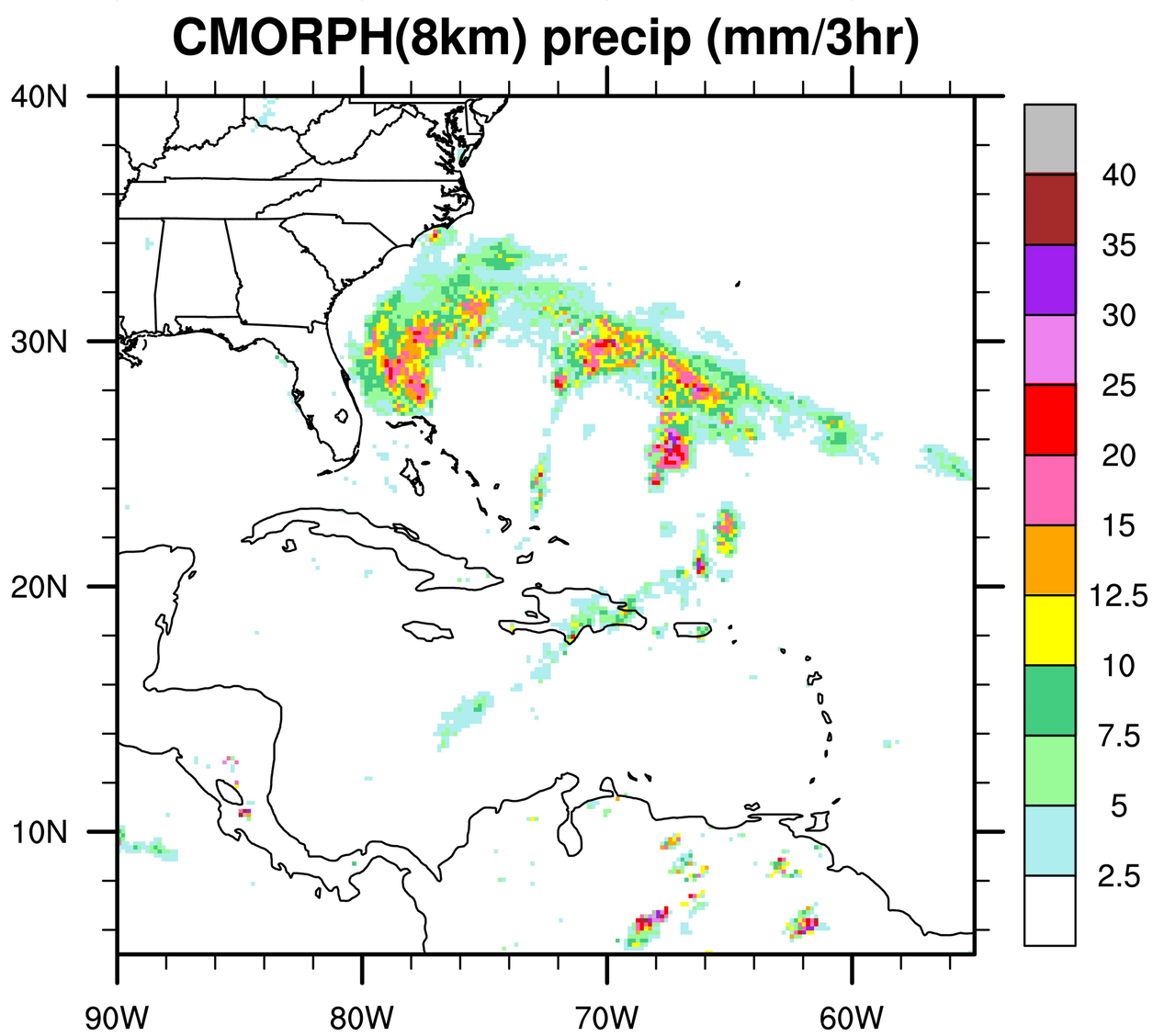

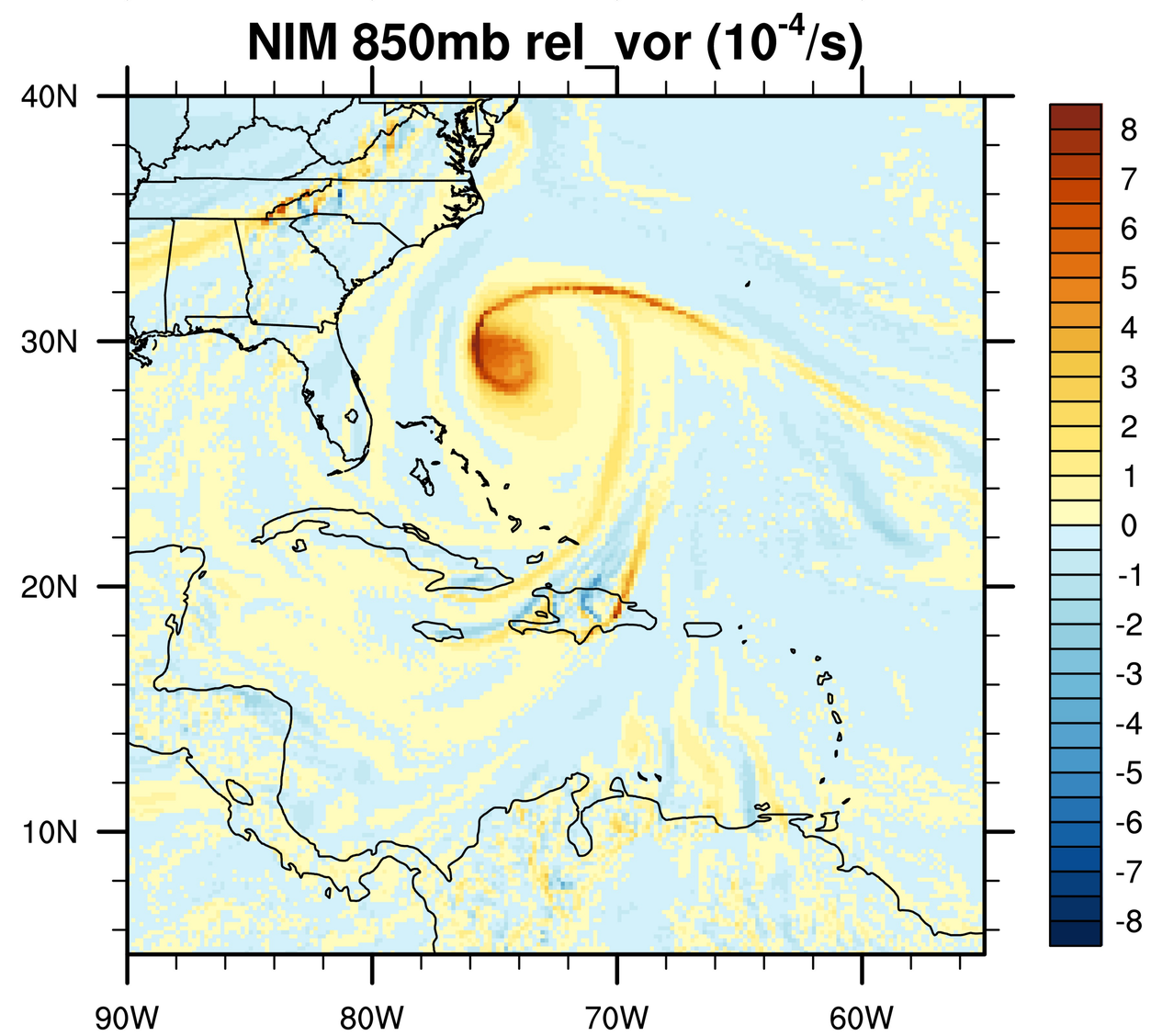

Initial time: 2012-10-24 1800UTC 57 hr fcst
Valid at 2012-10-27 0300UTC

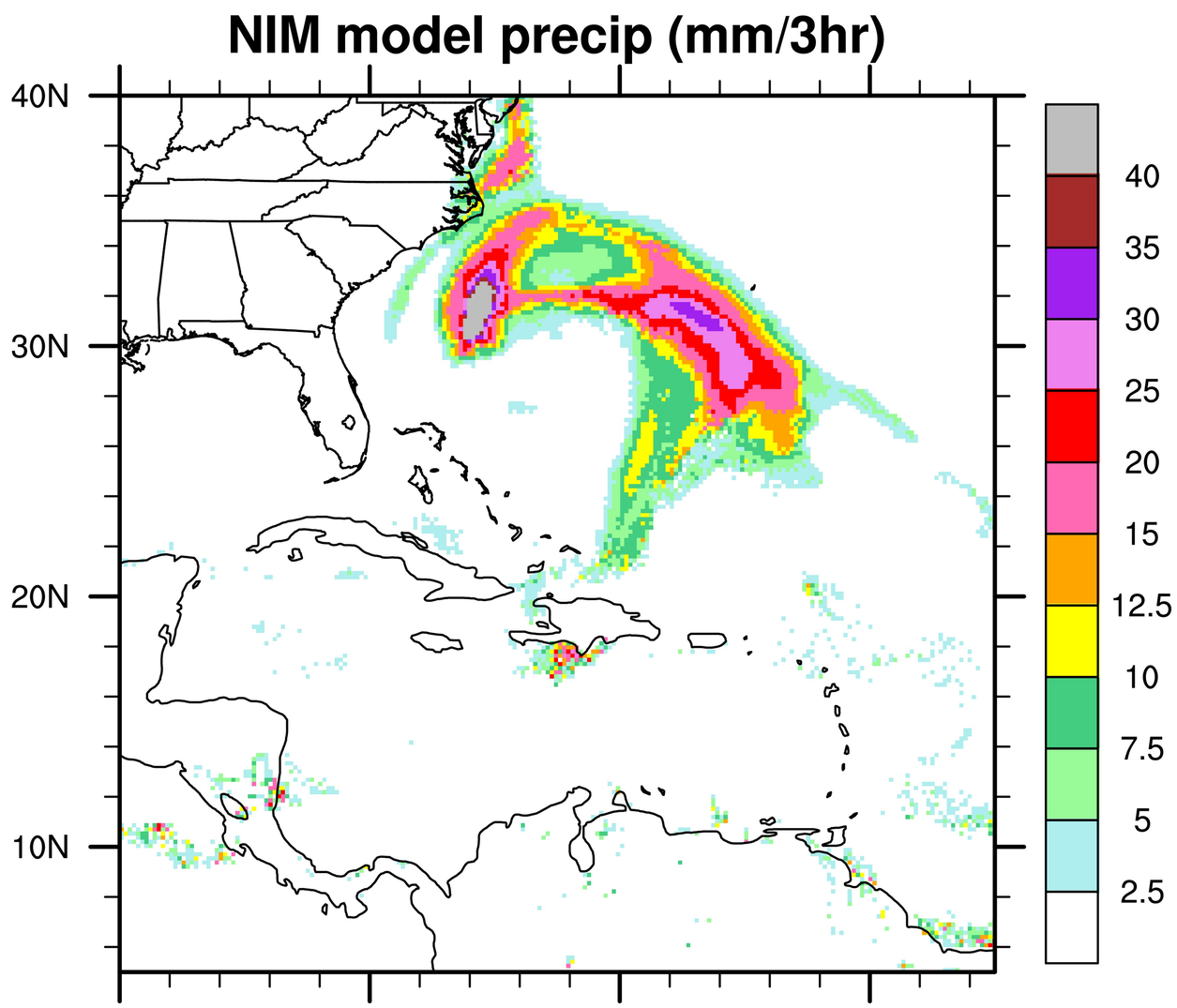

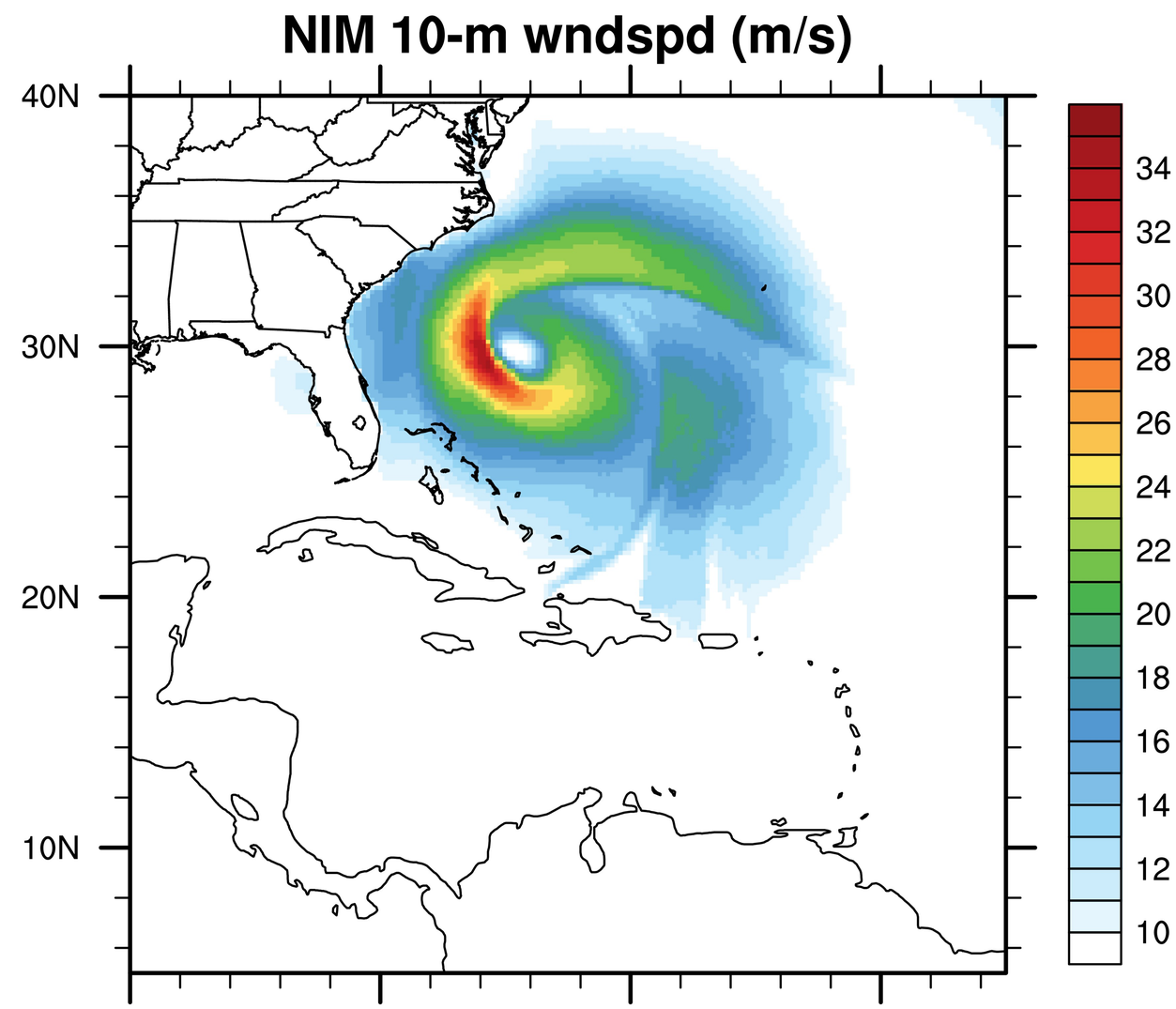

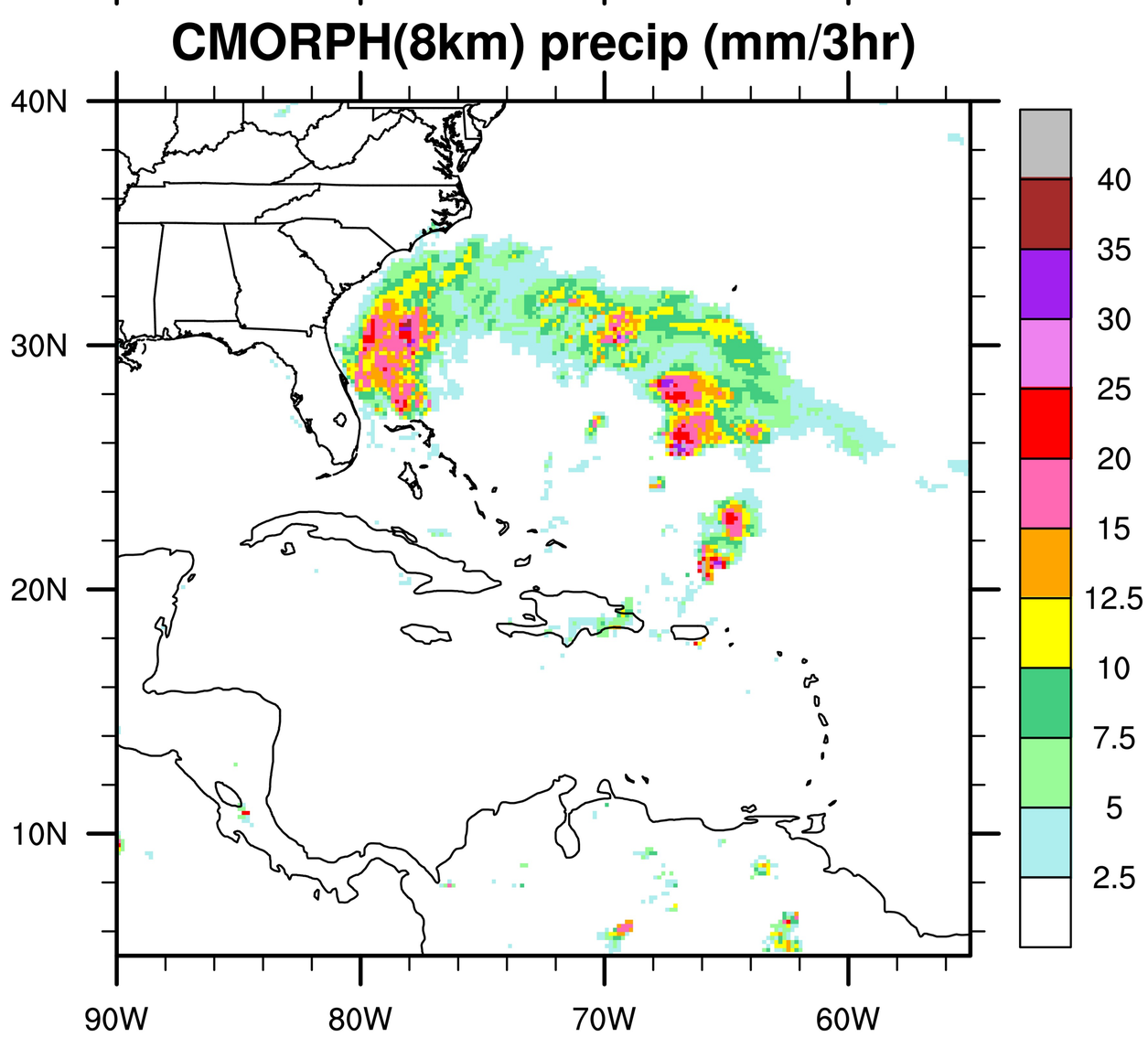

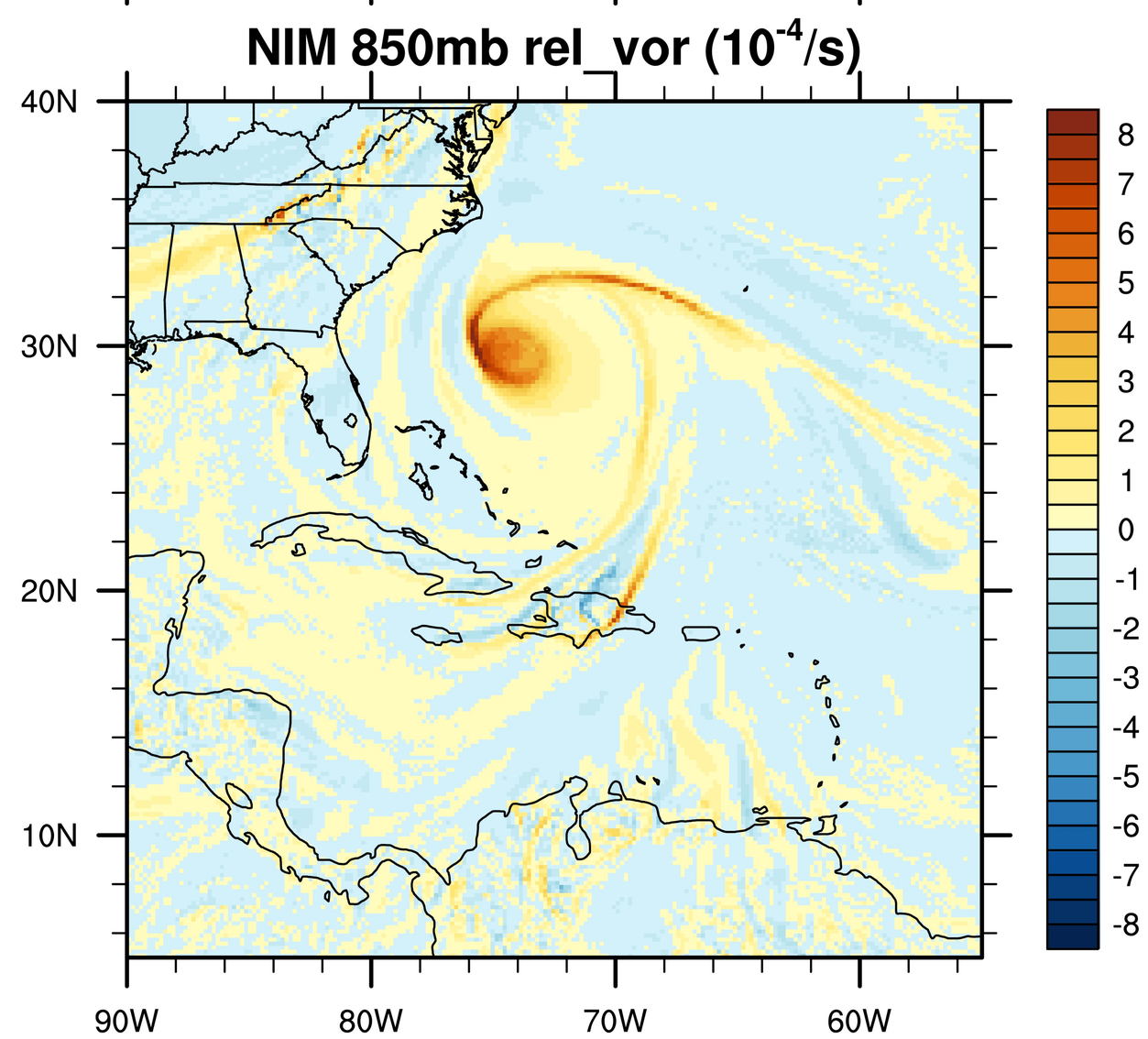

Initial time: 2012-10-24 1800UTC 60 hr fcst
Valid at 2012-10-27 0600UTC

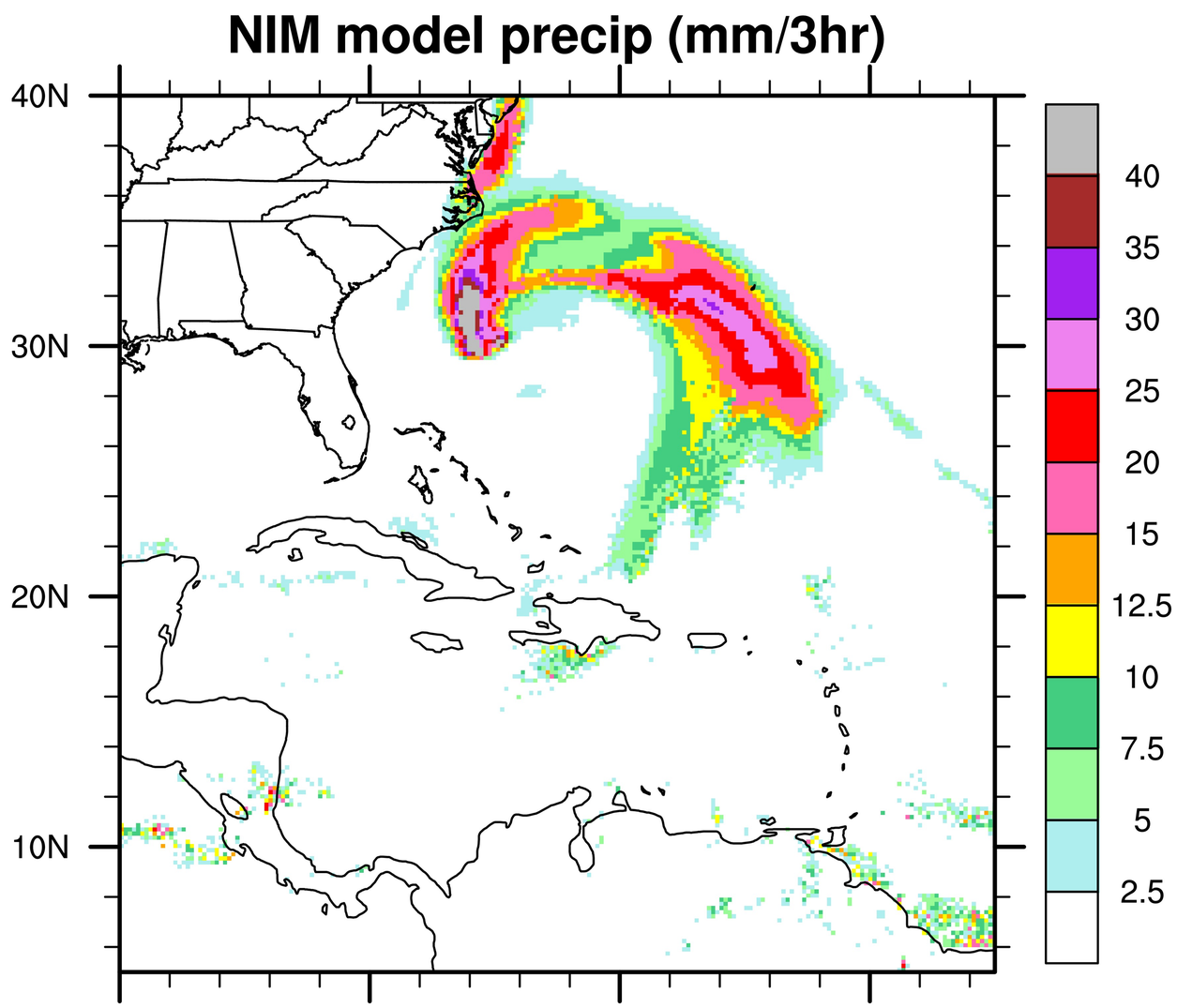

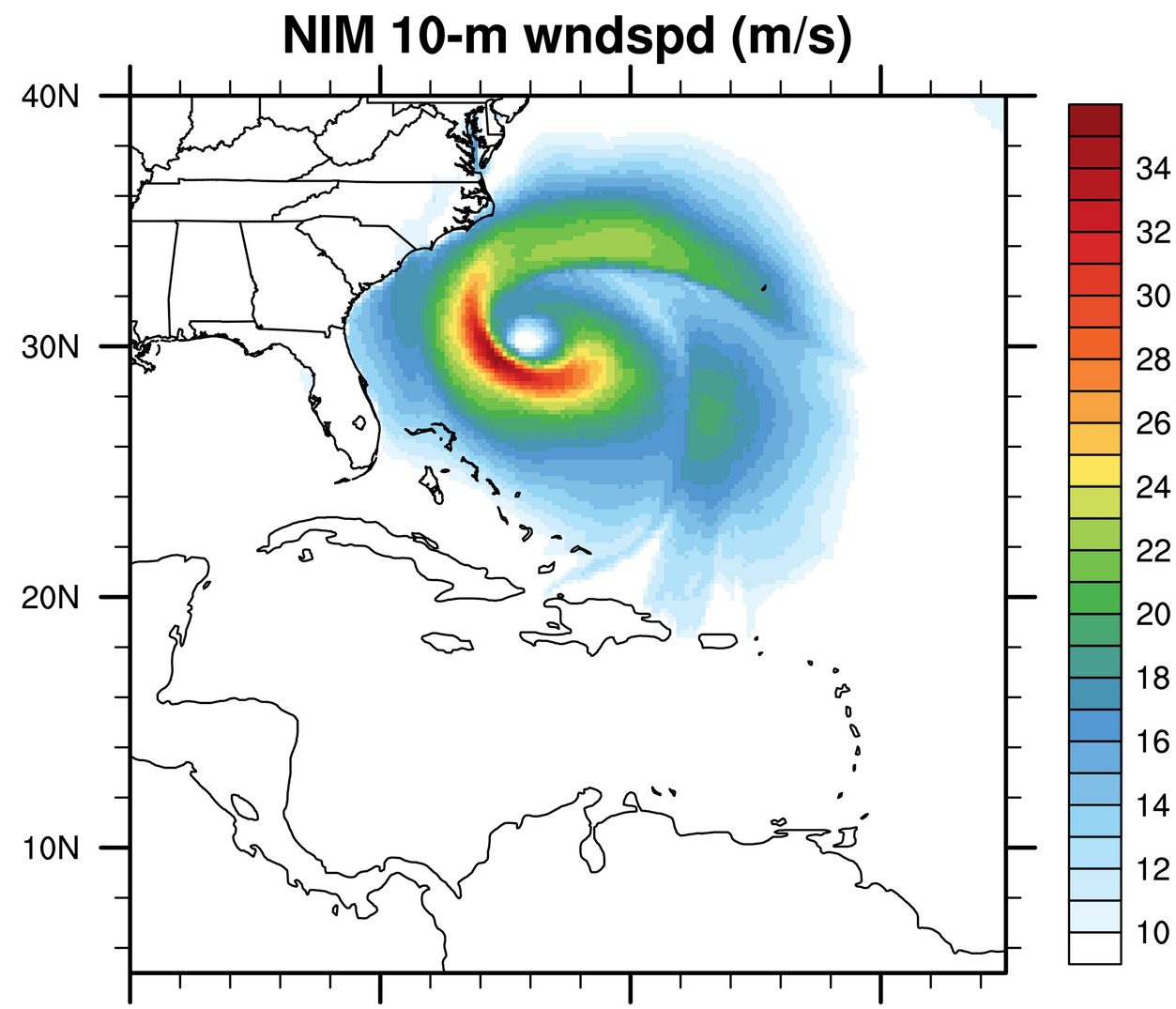

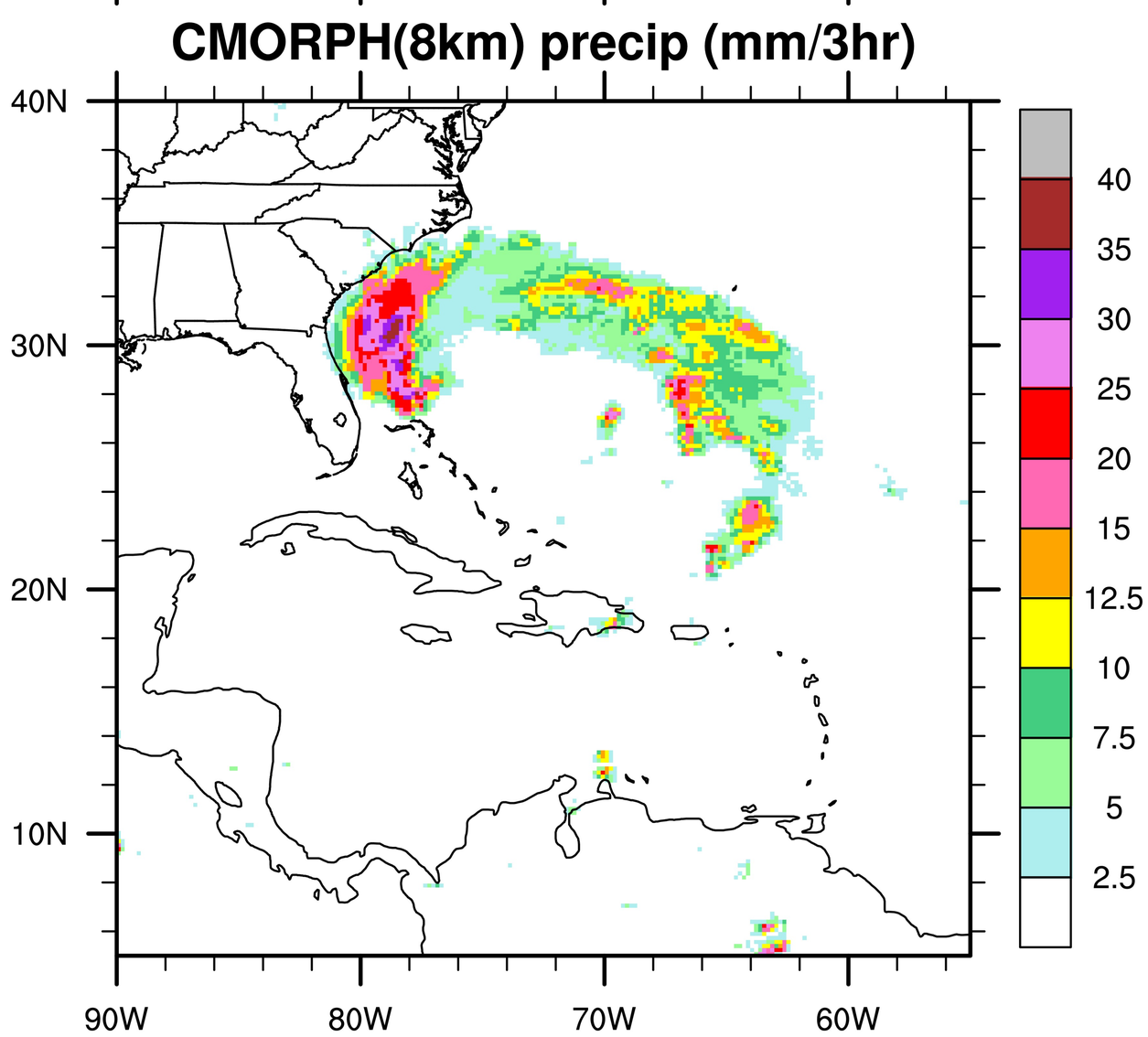

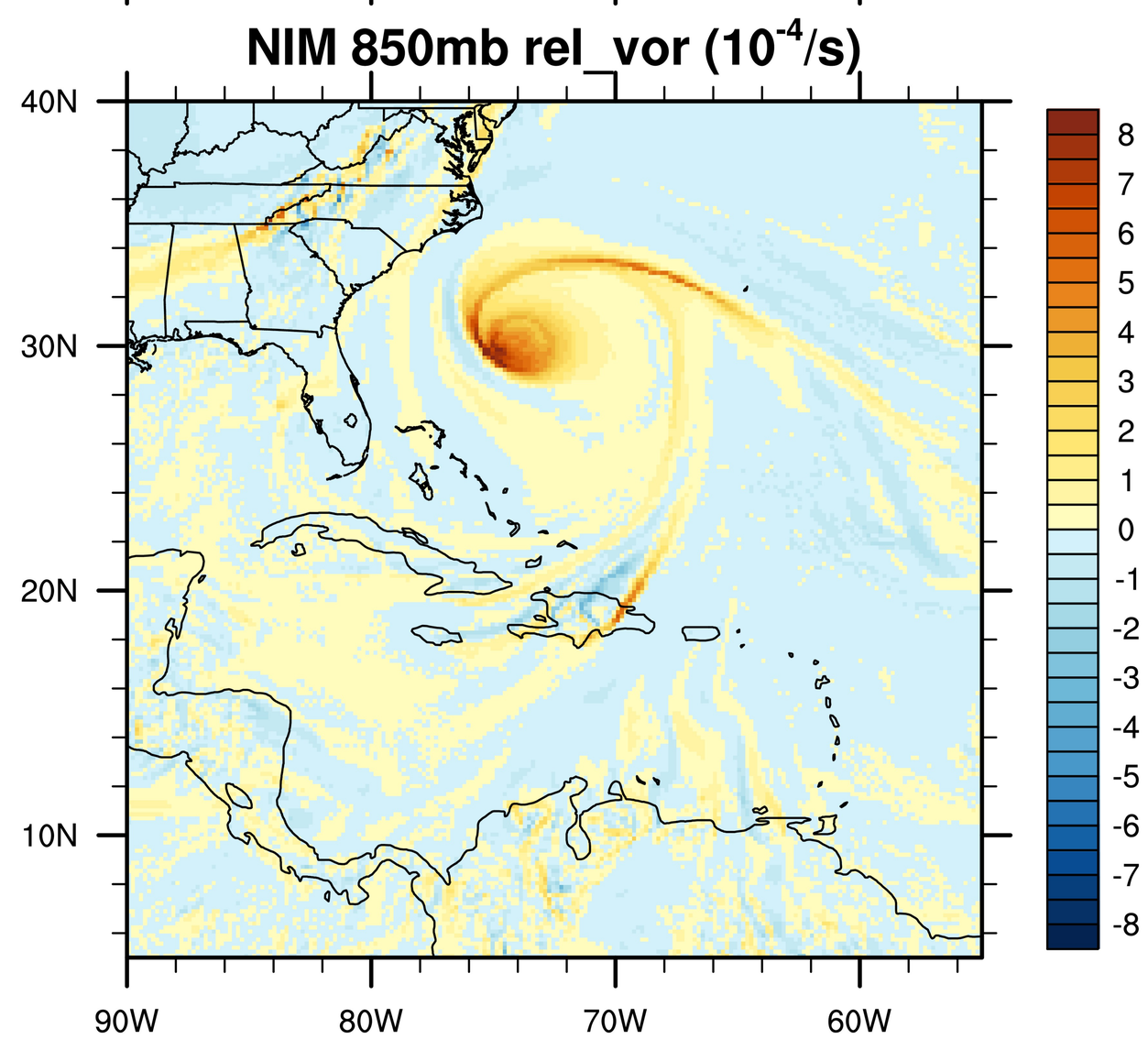

Initial time: 2012-10-24 1800UTC 63 hr fcst
Valid at 2012-10-27 0900UTC

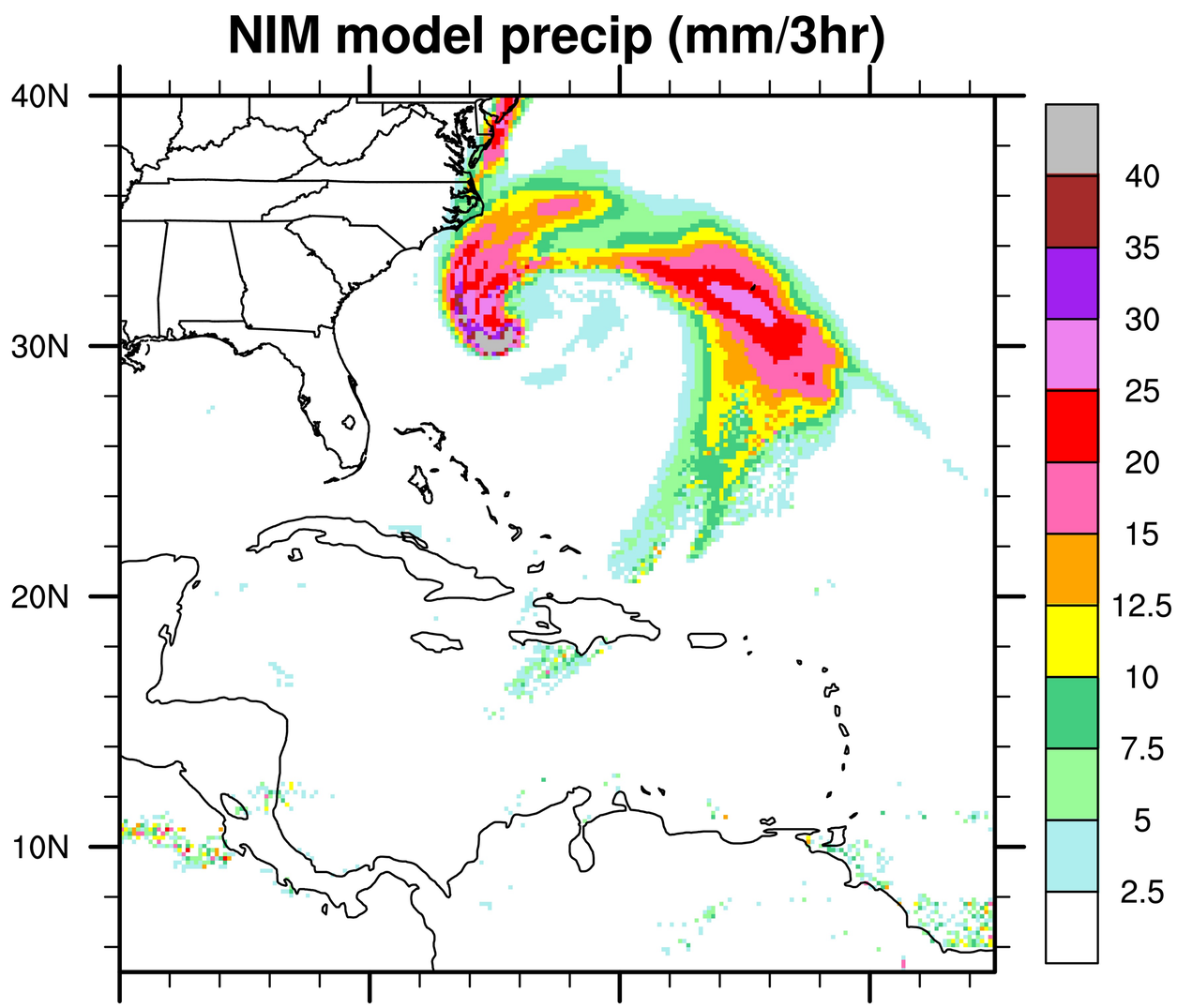

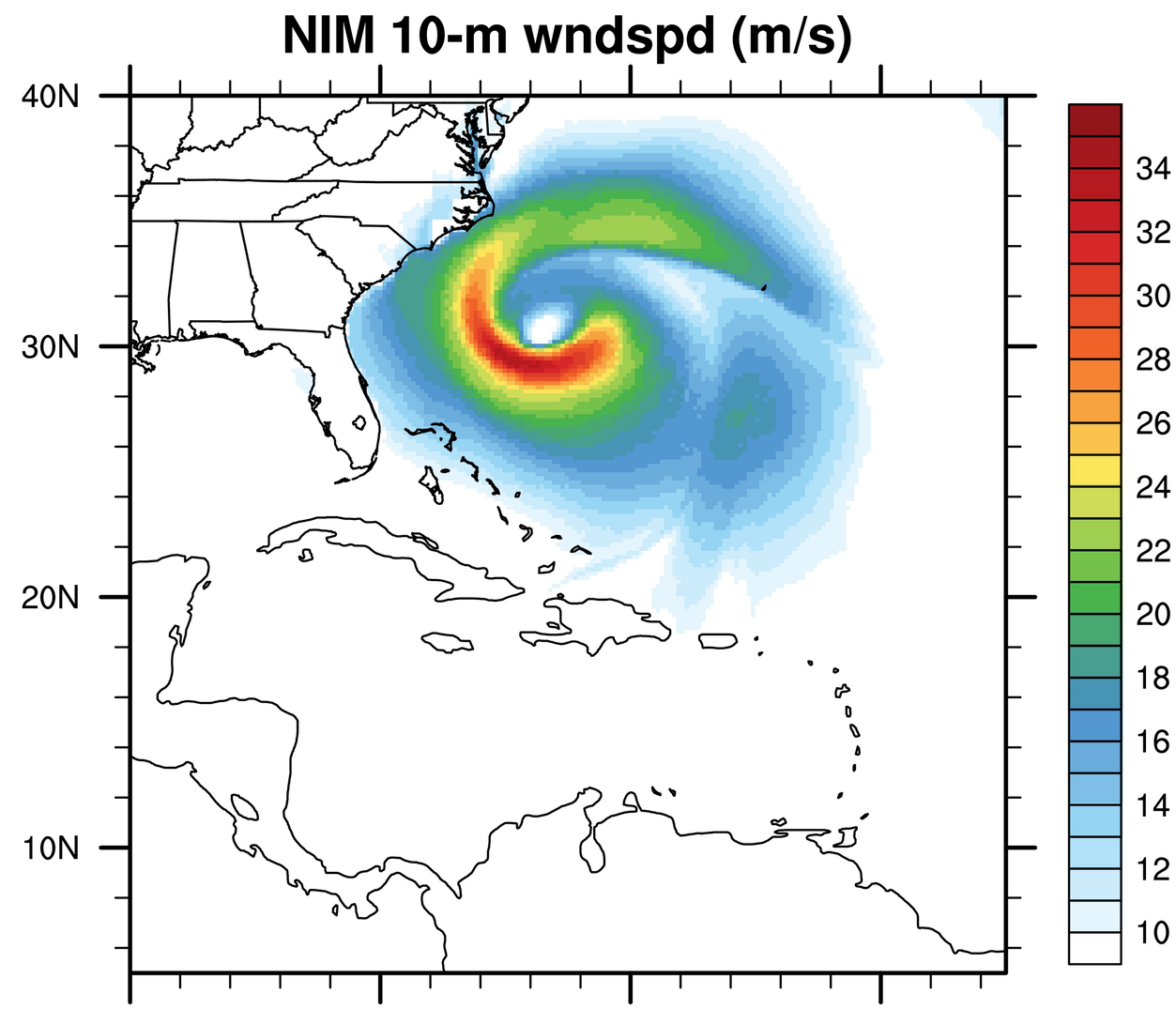

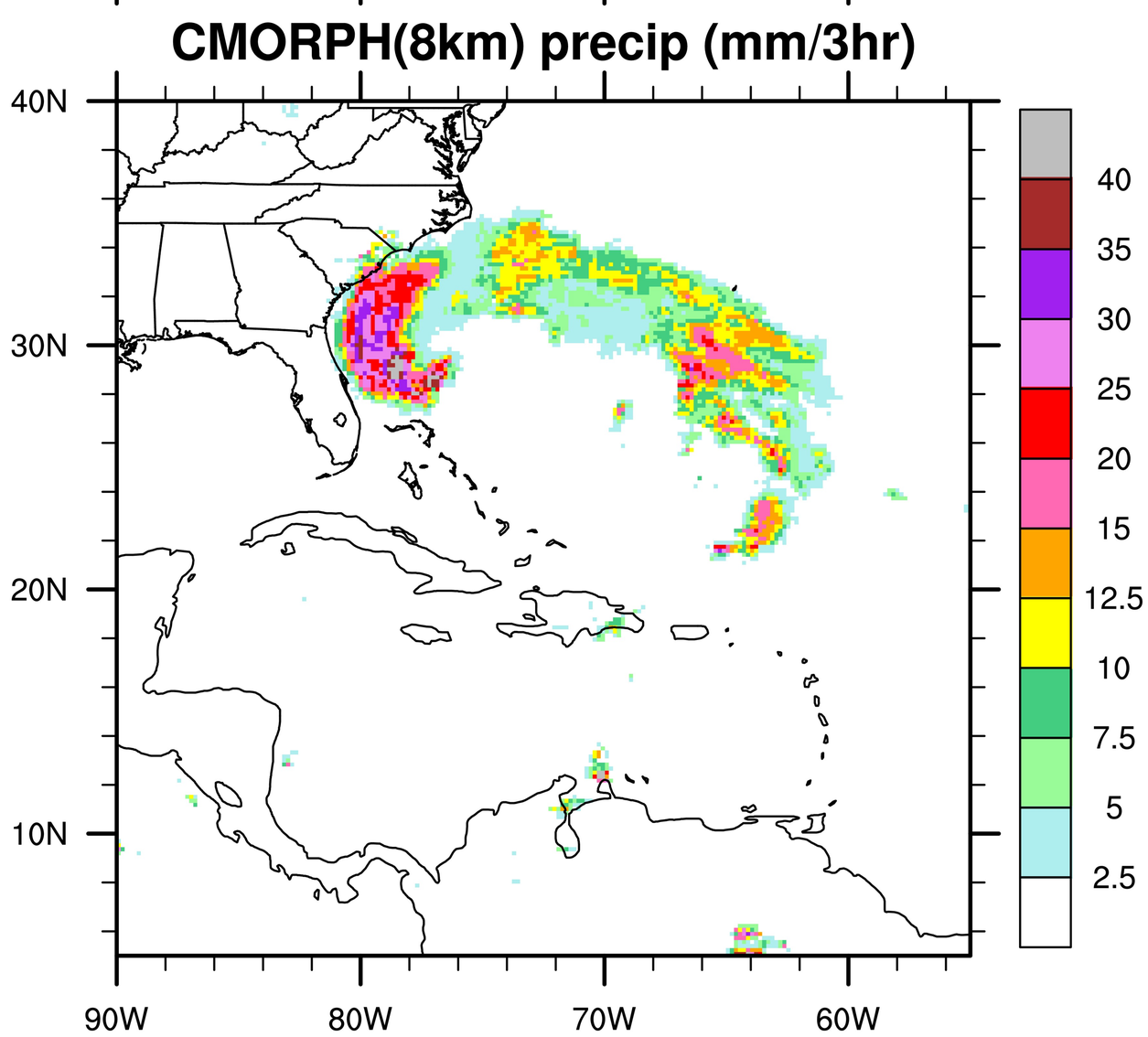

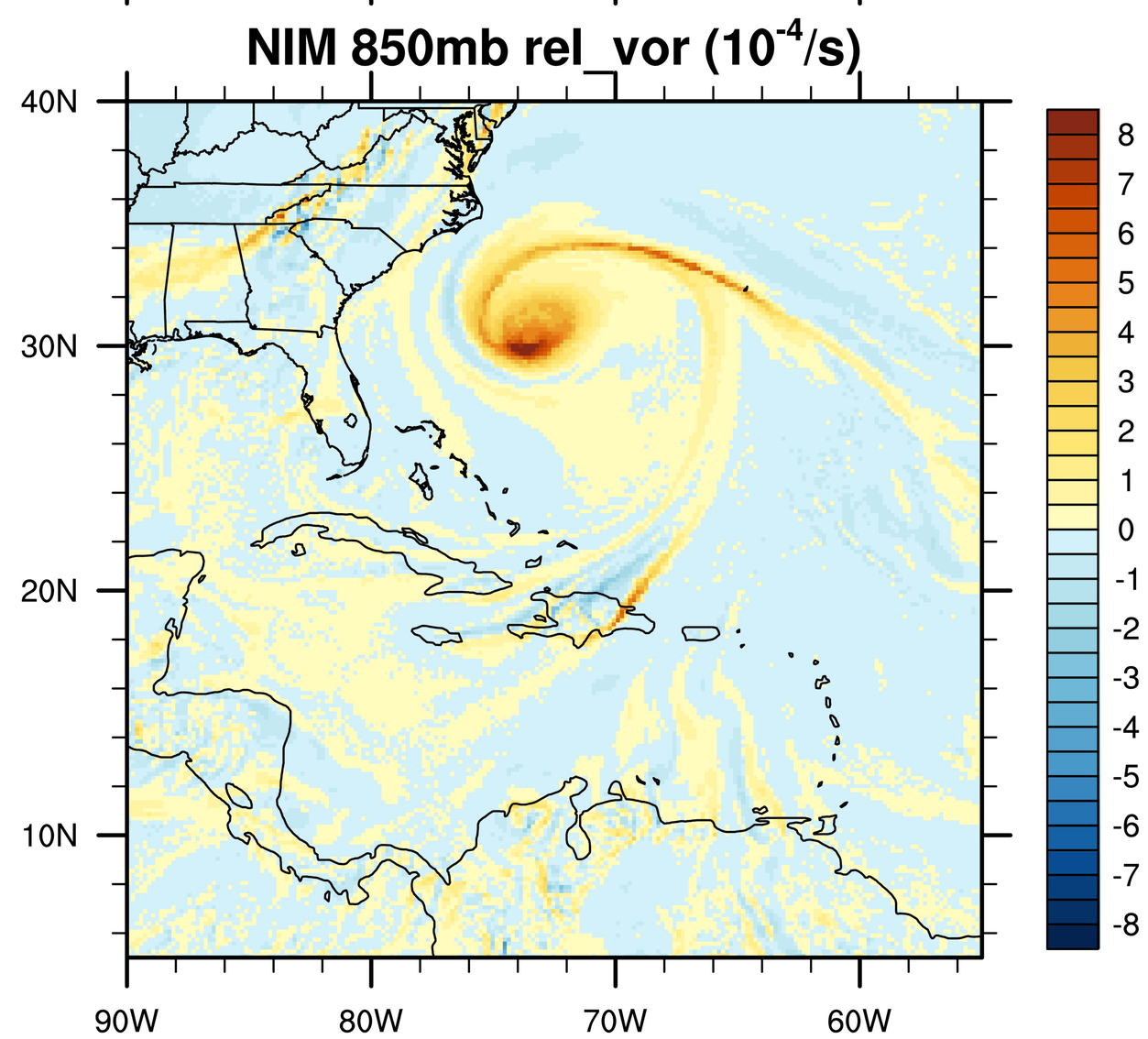

Initial time: 2012-10-24 1800UTC 66 hr fcst
Valid at 2012-10-27 1200UTC

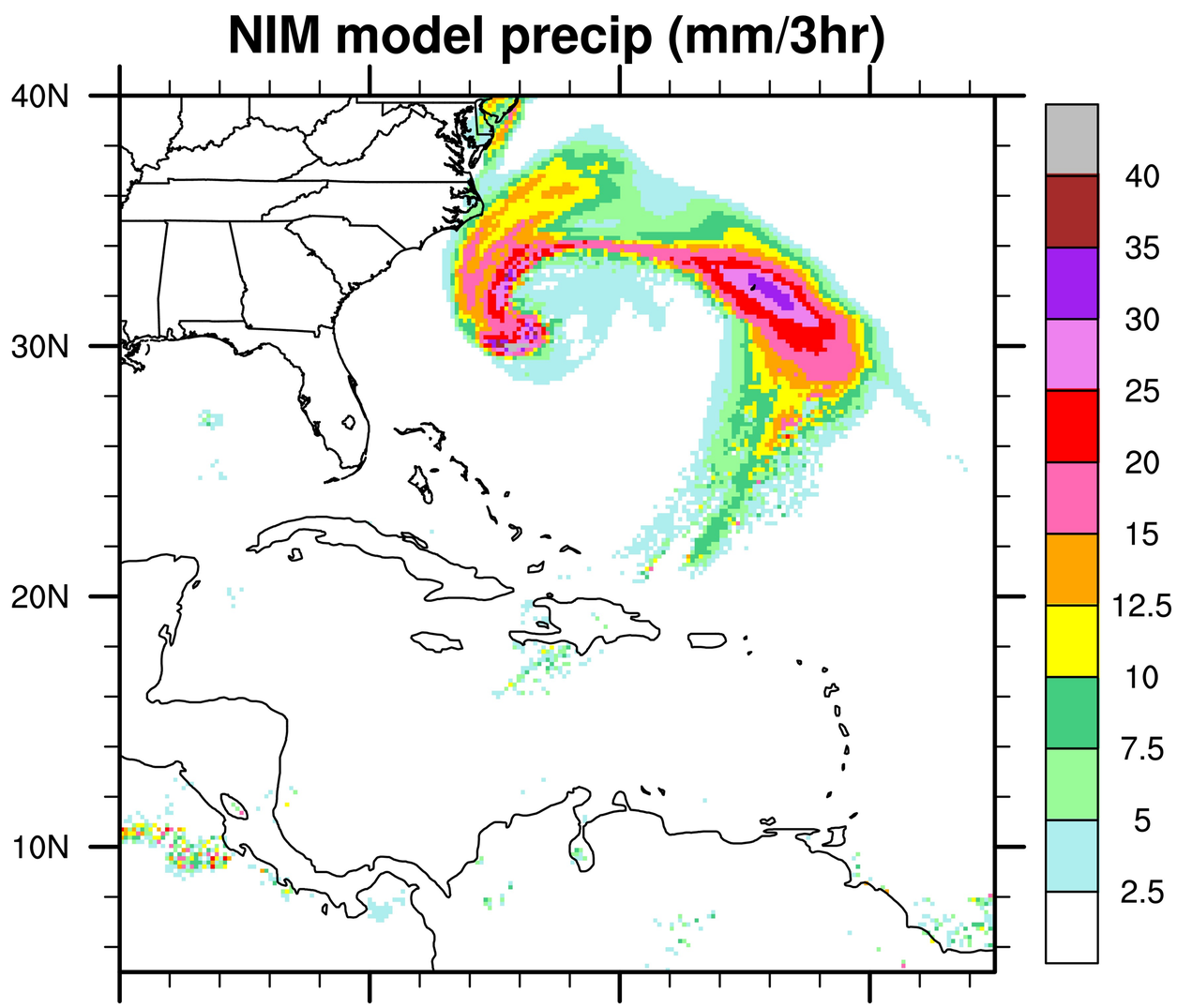

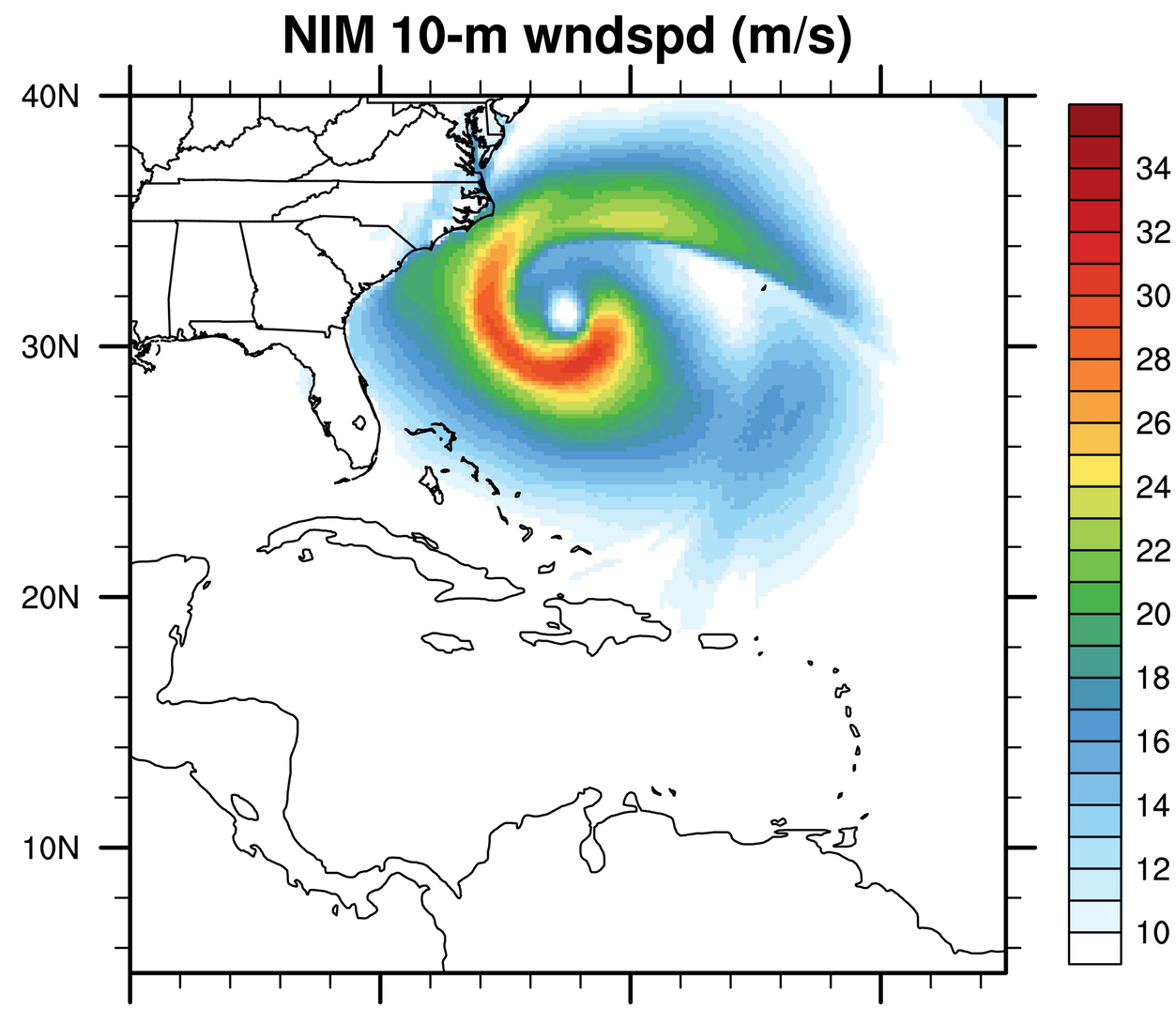

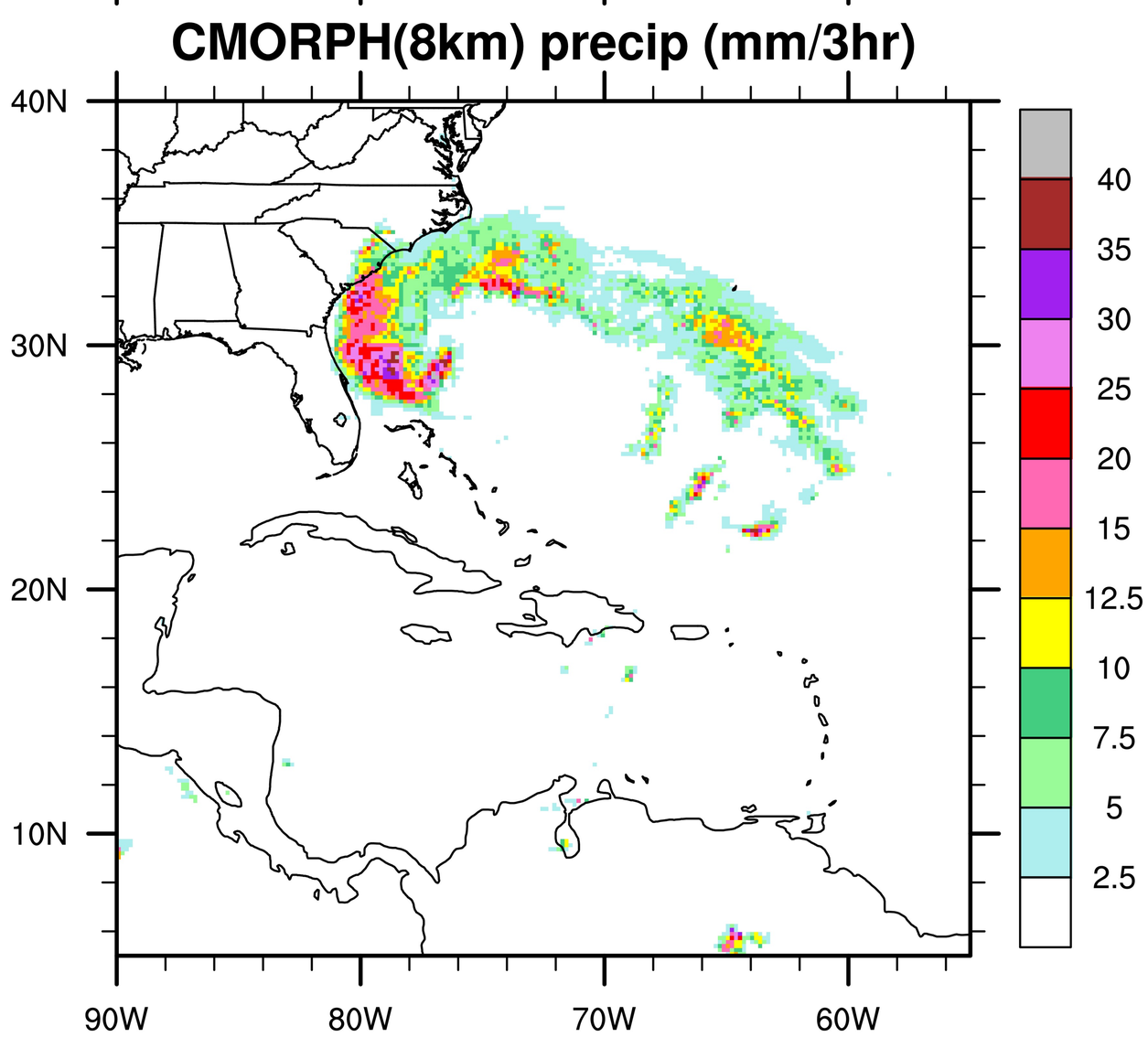

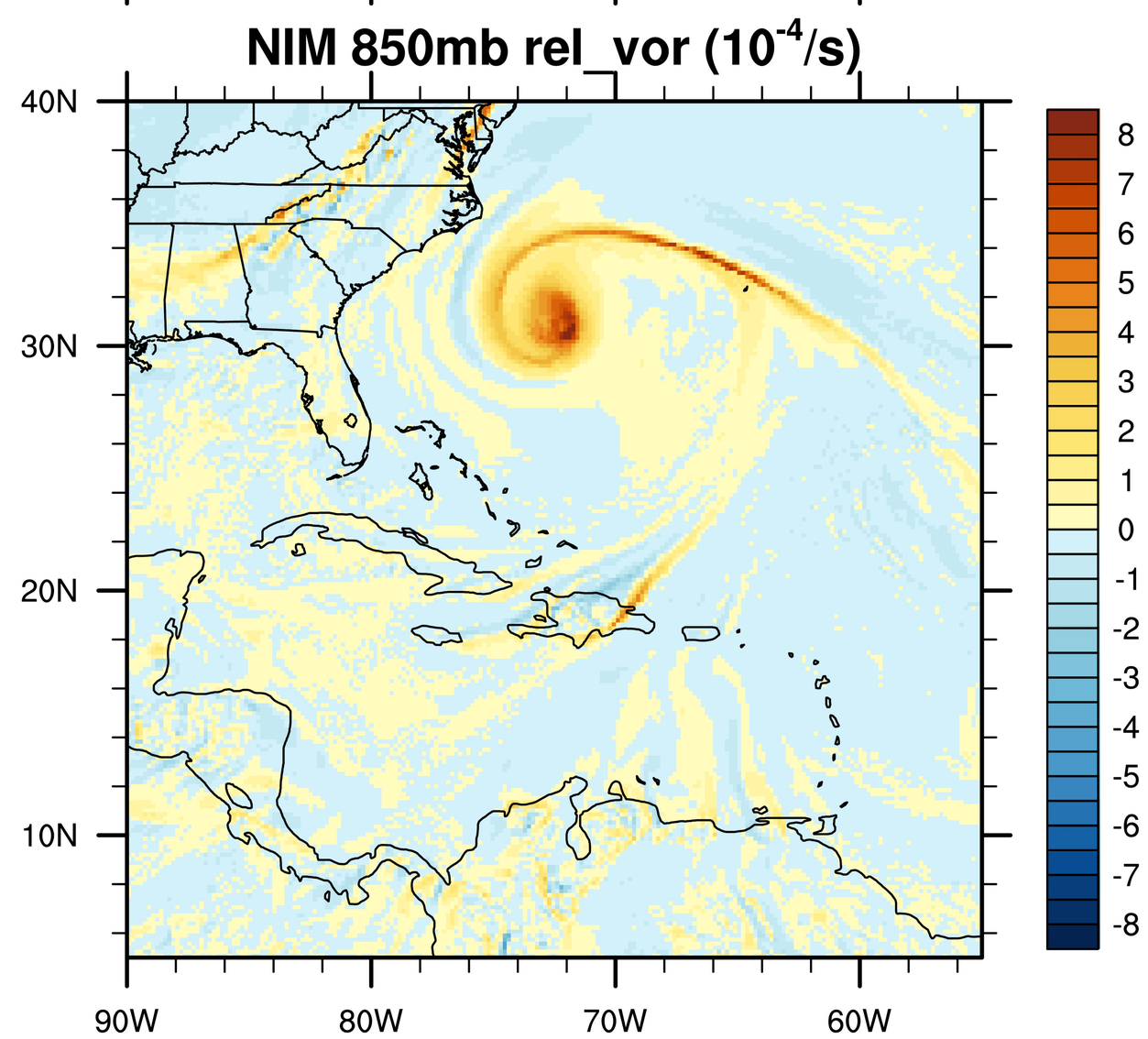

Initial time: 2012-10-24 1800UTC 69 hr fcst
Valid at 2012-10-27 1500UTC

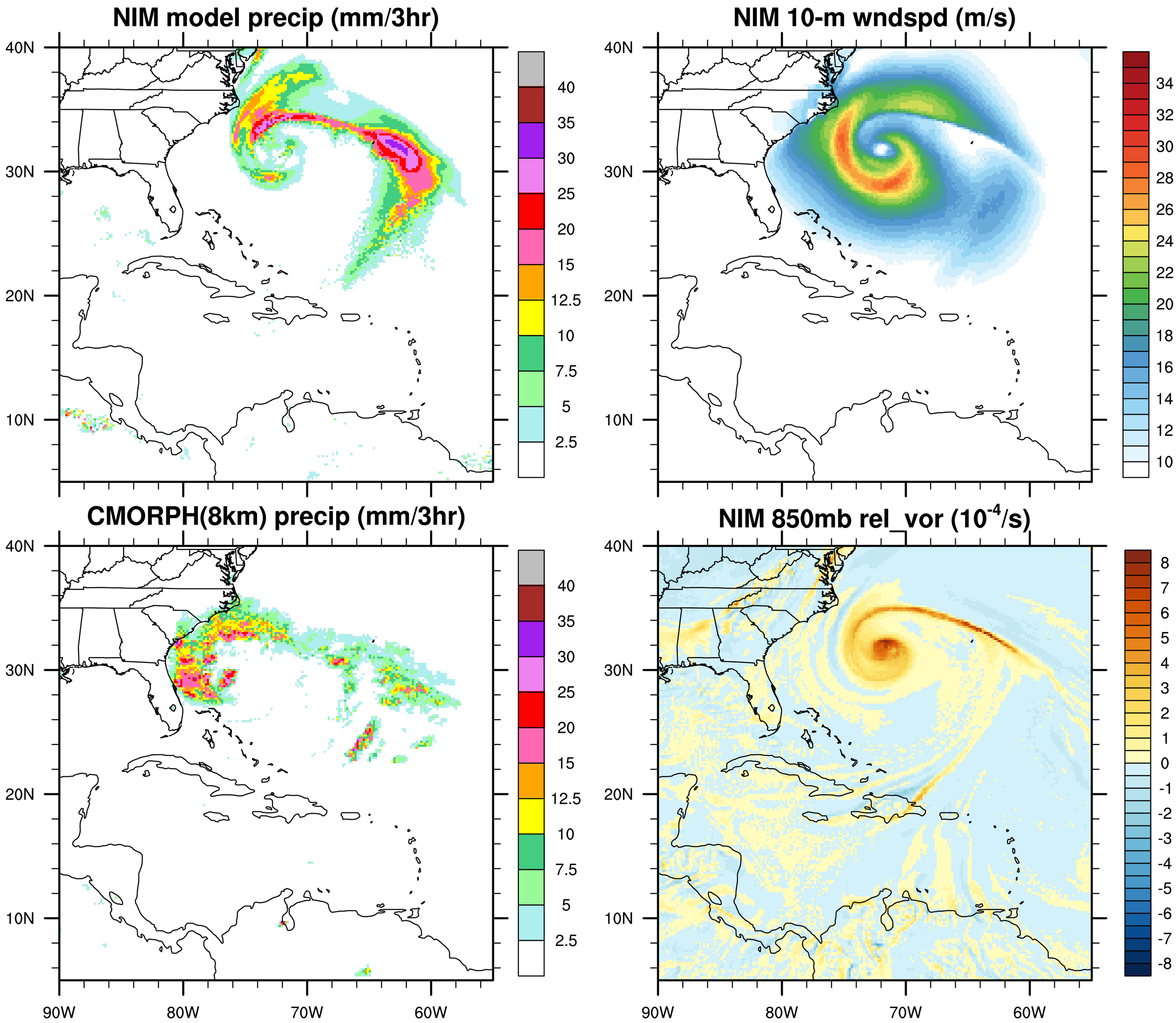
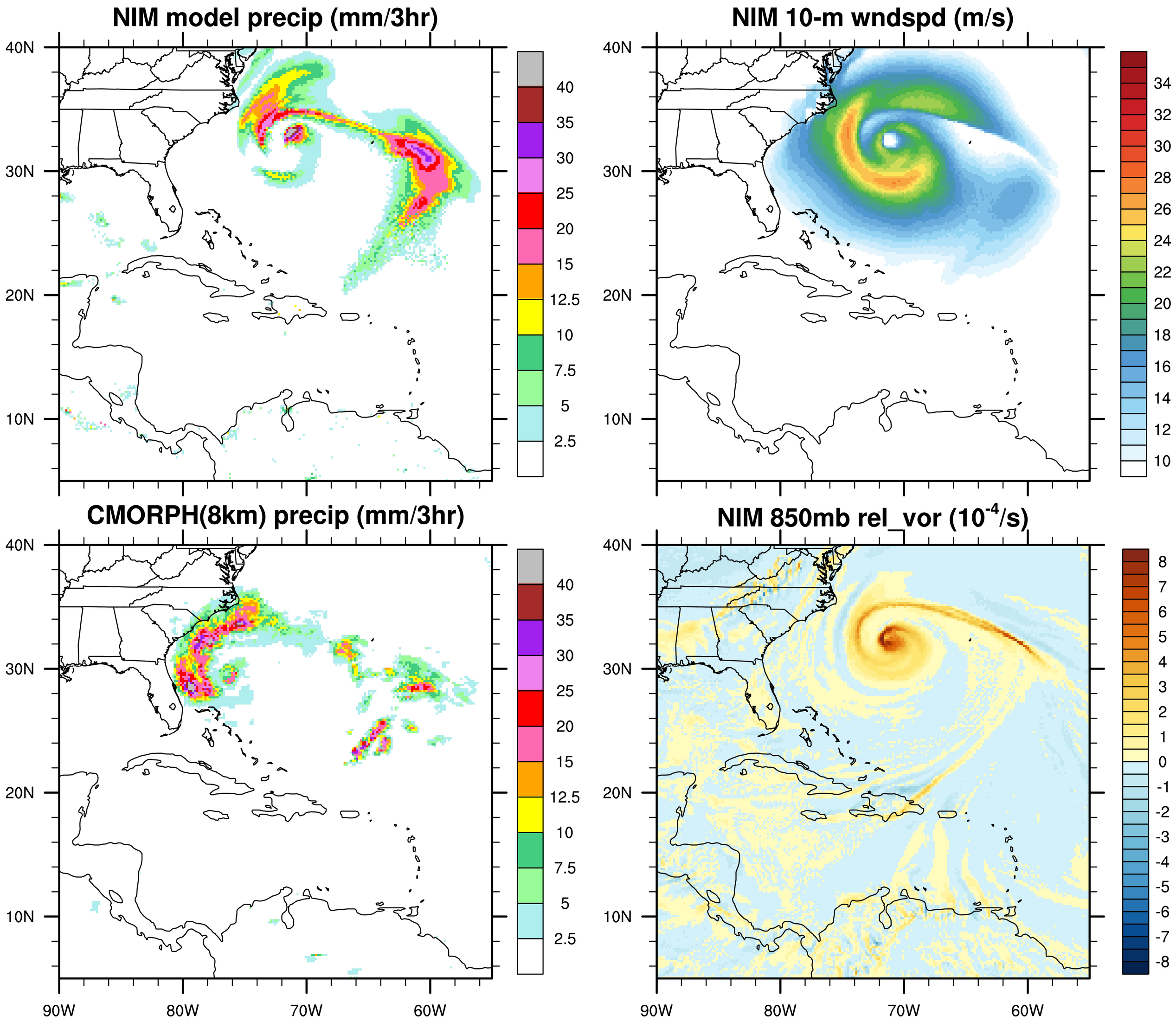
Initial time: 2012-10-24 1800UTC 72 hr fcst
Valid at 2012-10-27 1800UTC