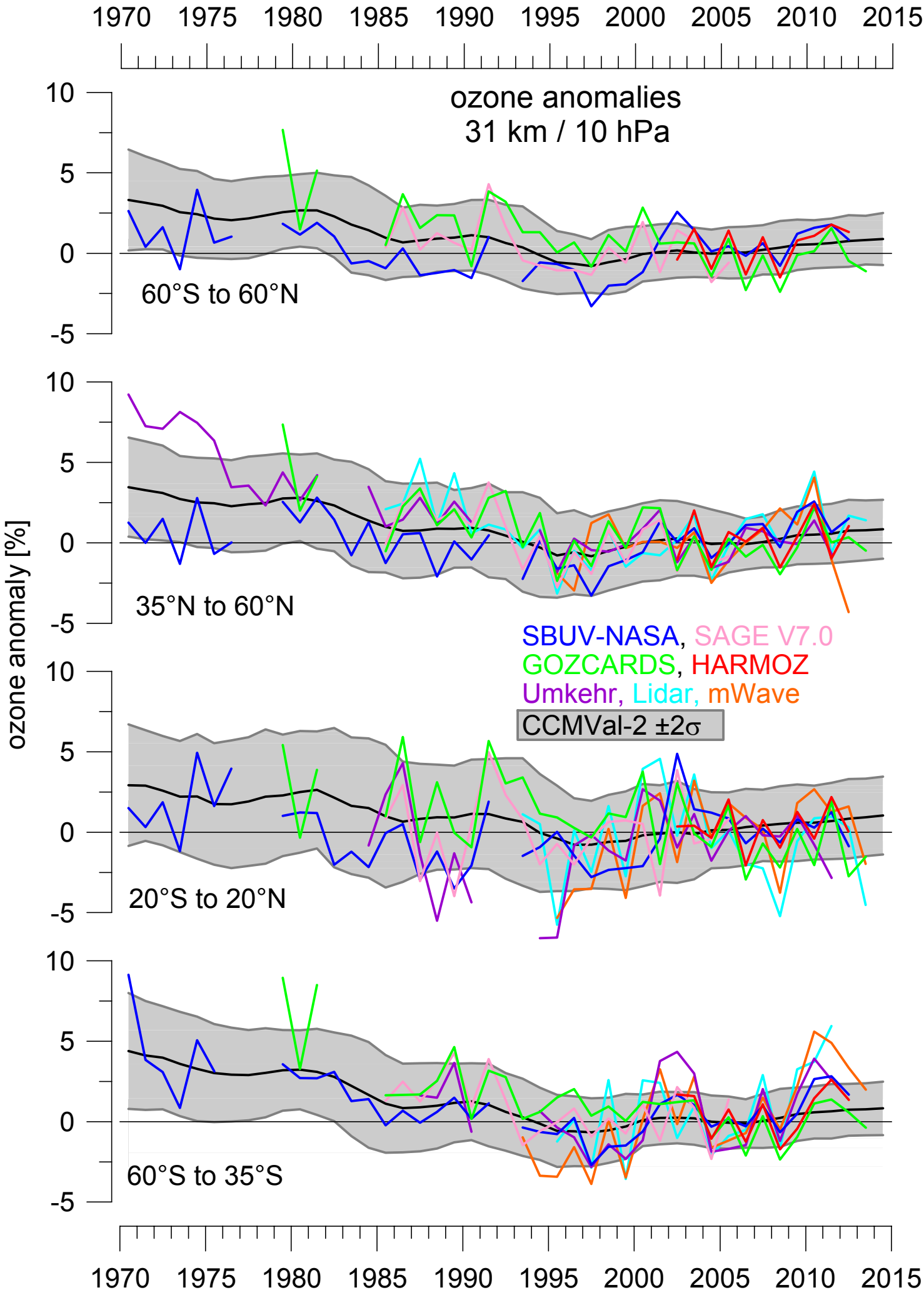
ozone anomalies
31 km / 10 hPa
60°S to 60°N
35°N to 60°N
20°S to 20°N
60°S to 35°S
ozone anomaly [%]
SBUV-NASA, SAGE V7.0
GOZCARDS, HARMOZ
Umkehr, Lidar, mWave
CCMVal-2 ±2σ
1970
1975
1980
1985
1990
1995
2000
2005
2010
2015
10
5
0
-5